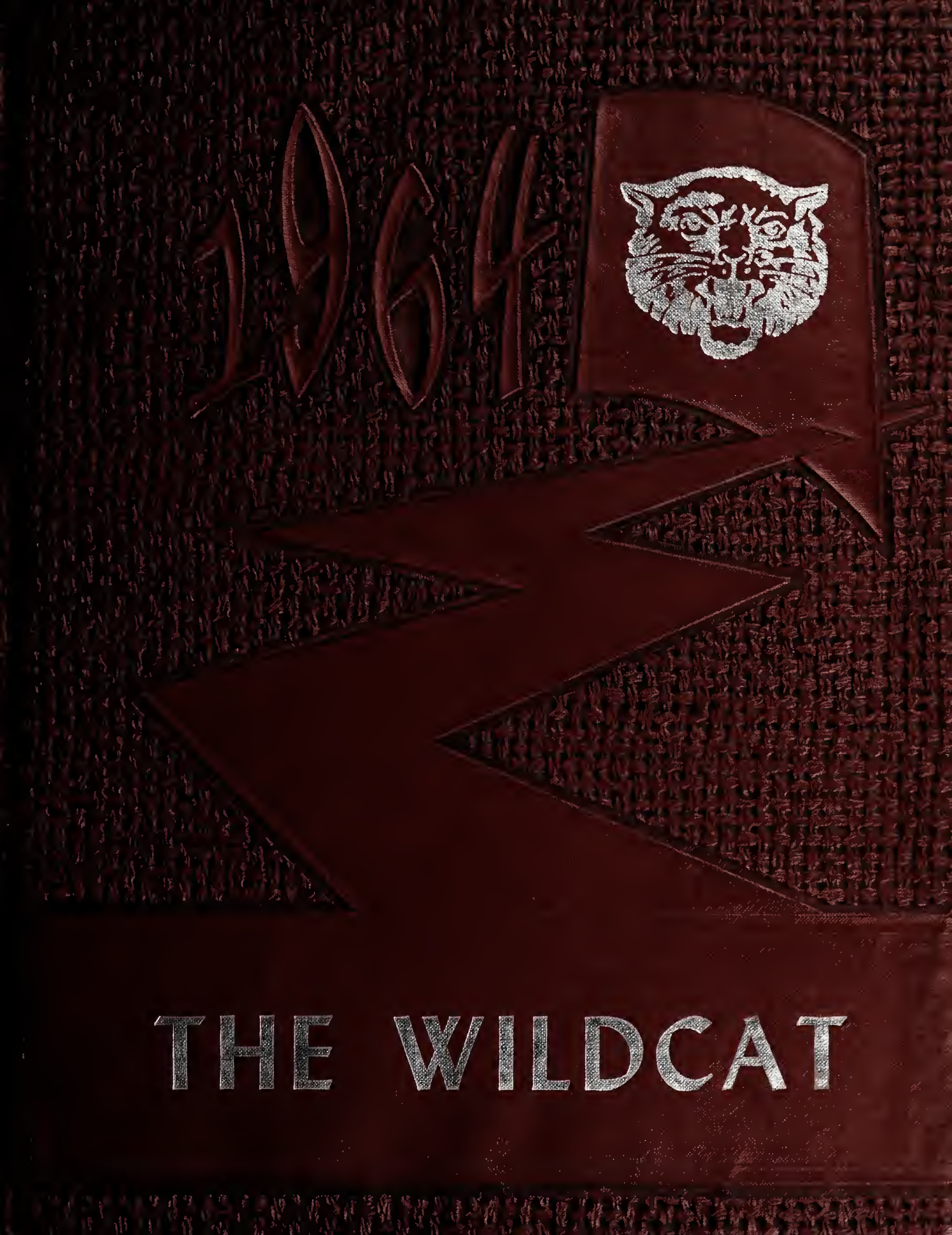
1964
THE WILDCAT

ALLEN COUNTY PUBLIC LIBRARY
3 1833 07474 3565

GC
976.101
M82UH,
1964

Latain, [illegible] luck you [illegible] the future. I have enjoyed having you as a classmate. A good friend, Ethel Grady

Latain, I wish you the best of everything in life. Work hard for your goals. Always remember me. Don't ever forget our crazy trip to Washington. a friend Joyce Daugherty

Latain, You are a very nice and sweet girl. Remain as you are and the best in life shall be yours. Beckey

Lots of luck + success to a deserving girl. Work hard and you will be rewarded. Judy W.

Best wishes to a good friend + classmate. Wesley Henderson

Best of everything in future years, to a nice girl and will never forget you and hope you will never forget me Always Wayne Howard

May the best of everything life [illegible] be yours. You're a very sweet + deserving person. Camella Compton

The best of luck in the future to a nice girl Donny Bowling

Best wishes to one of the nicest senior girls I know. I think a lot of you a friend Judy Birdsong

Best of wishes to a nice girl. Billy Cooper

Good luck and best wishes to a very nice friend Joann Thomas

Good luck and best [illegible] to you in the future [illegible] Bowling

Satain Mc Lemore

'64

Best of luck to a sweet and nice girl.
Cathie Clark

Lots of luck to a real sweet girl

Bud Flack

one picture is worth a thousand words. words can't begin to describe you. Best of luck in the future always

Bobby yancey

Best wishes always to a real nice girl.
Bobby Hill

WILDCAT

UNION HILL SCHOOL "Main Building"

NEW ELEMENTARY BUILDING

NEW CAFETERIA Built in 1963

Editor's Note

We, the annual staff of Union Hill High School, wish to express our sincere hope that your 1964 "Wildcat" will serve as a treasure chest of memories for many years to come.

We would like to express our deepest appreciation to Mr. Thomas for his diligent work in making this annual possible.

As you browse through the annual in later years, we hope it will make you smile and recall "the good old days at Union Hill High."

Bobby Hill

Editor

Dedication

We, the Senior Class of 1964, would like to dedicate the '64 edition of the "Wildcat" to two of our most deserving faculty members, Mr. and Mrs. E. B. Gurley.

We are deeply grateful for the kindness and guidance they have given us during our past years at Union Hill High School.

Principal's Message

I would like to commend the Annual Staff on the wonderful job they have done in preparing this year's annual.

Congratulations to the graduating class of 1964. I wish for each of you many years of success and happiness. As you leave Union Hill High School I hope you will always be able to look back upon your days spent here as both pleasant and rewarding.

Edwin Mason

Principal

In Memoriam

We, the students of the Senior Class, leave our "Wildcat" in memory of a beloved father, Mr. J. Y. Flack. He will always be remembered as a devoted member of the board of trustees of our school, and a warm hearted friend to everyone in our community.

The Staff

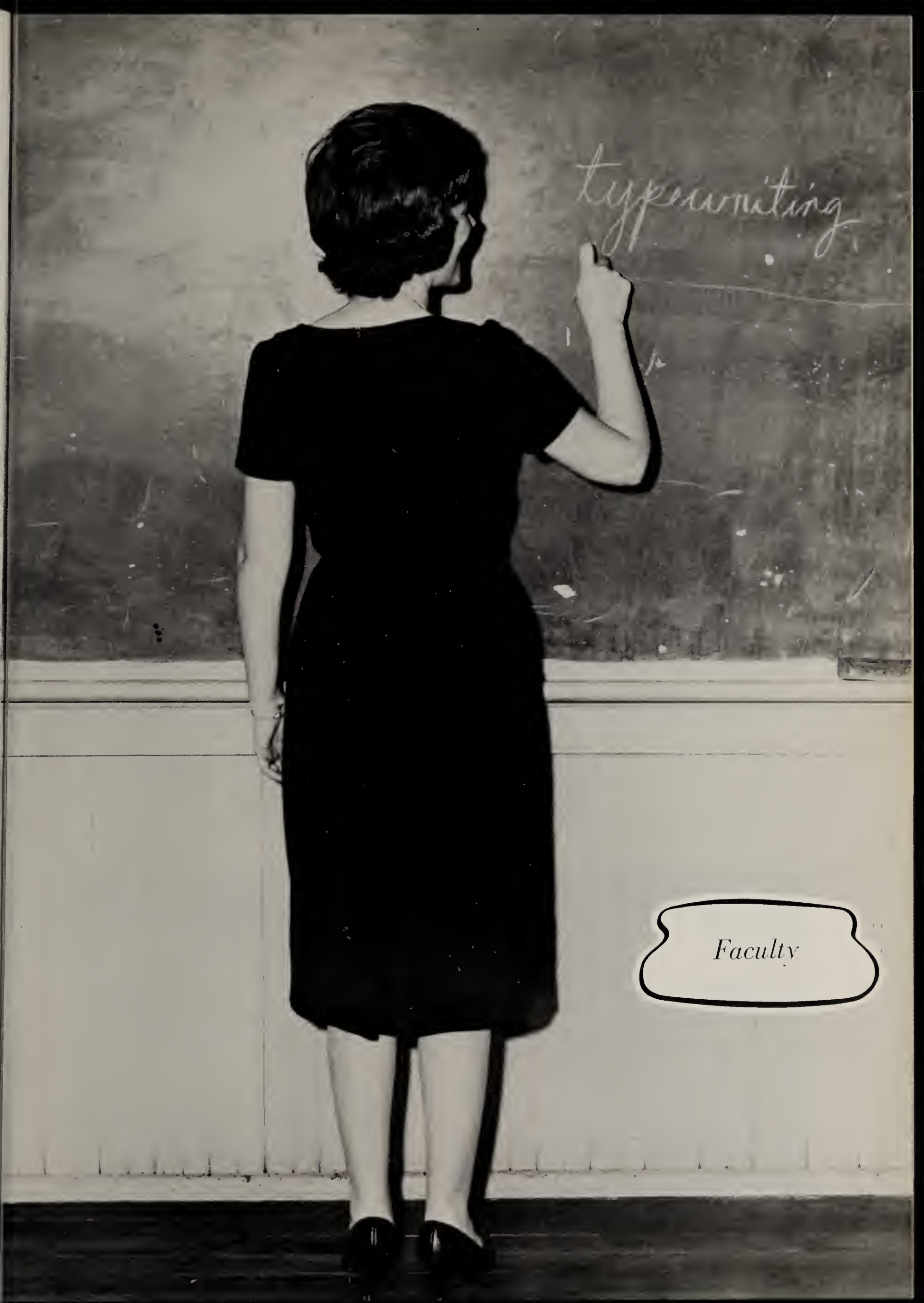

Faculty

MR. JACKIE COULTER
Coach
Physical Education
History

MRS. SARA MORRIS
Commercial Subjects

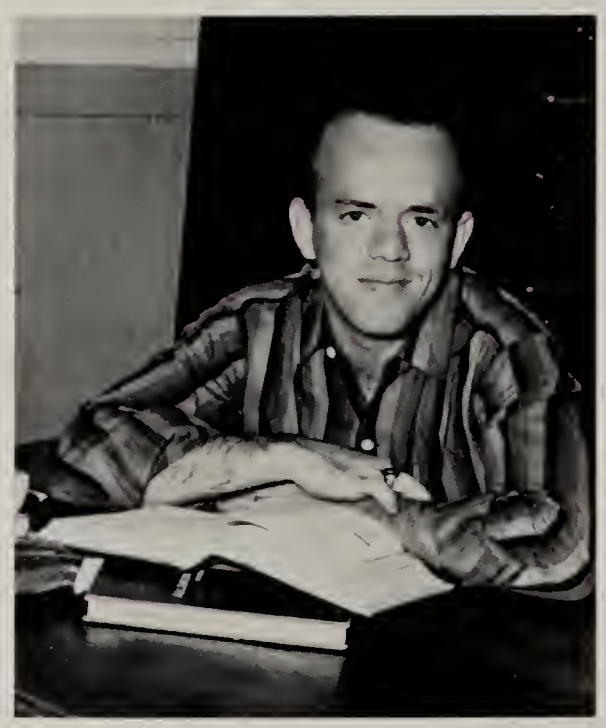

MR. RAY OGLE
Mathematics

MRS. MEREDITH
SMALLWOOD
Home Economics
Physical Education

MR. JERRY M.
THOMAS
Senior High English

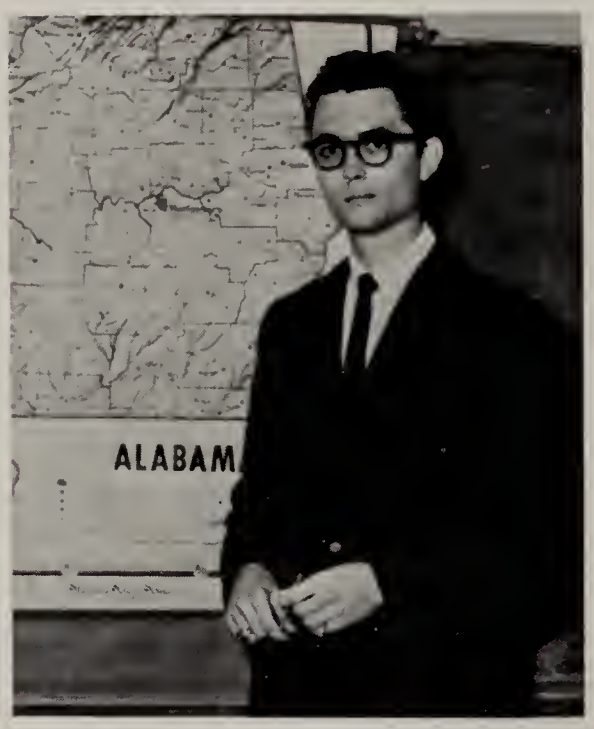

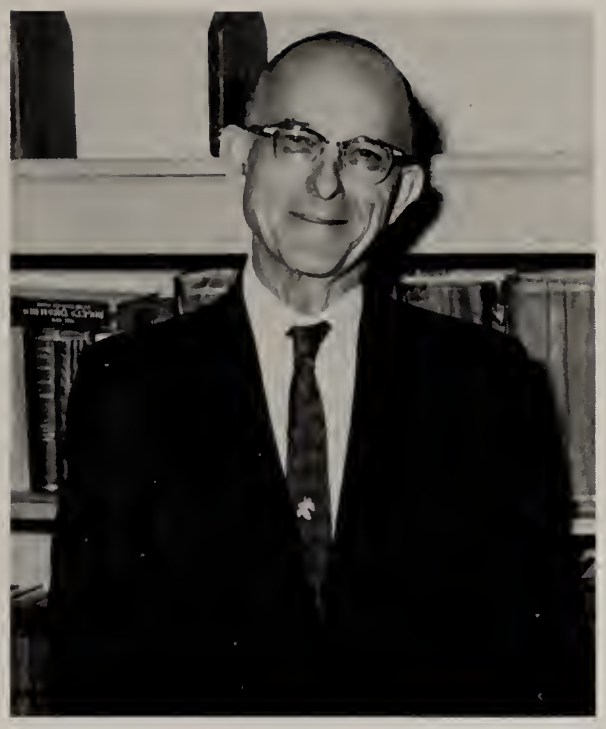

MR. E.B. GURLEY
Mathematics

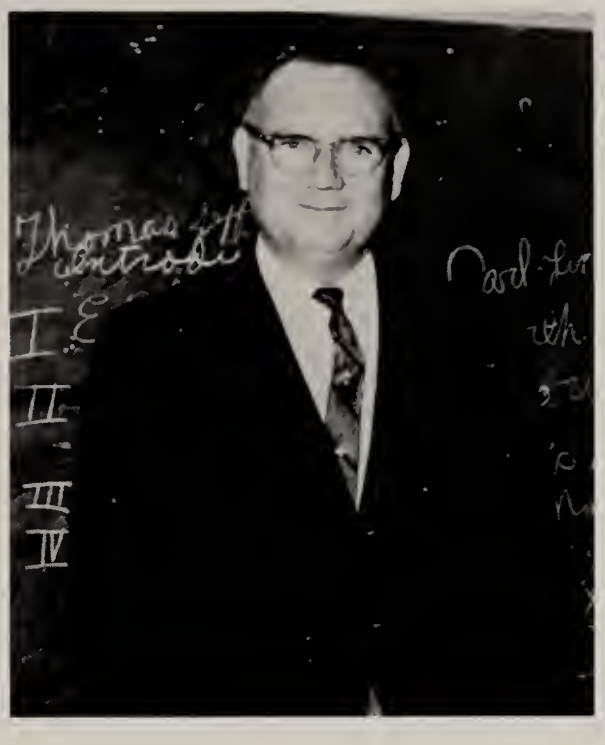

MR. LEUR JOHNSON
Jr. High English

MR. CLINT GLOVER
Science

MRS. GUSTAVA MASON
Secretary

Seniors

President - - - - - - - - - - Jerry Bowling
Vice President - - - - - - Billy Abercrombie
Secretary - - - - - - - - - - - Ethel Grady
Treasurer - - - - - - - - - Rebecca Flack
Reporter - - - - - - - - - - Joyce Daugherty
Sponsor - - - - - - - - - Mr. Jerry Thomas

Bobby Yancey

BOBBY YANCEY
(Yonducy)
"I believe in work but I'm not in favor of it."

JIMMY BARNARD
(Bernard)
"I came, I saw, I whistled, I went."

JOANN THOMAS
(Josann)
"I don't know where I'm going, but I'm on my way."

LOTTIE CLARK
(Lot)
"Her tongue, like a brook, runs on forever."

CARLTON BOWLING
(Tan Tan)
"Ennie, Mienie, Mieniey, Moe, tonight I wonder where I'll go."

WAYNE HOWARD
(Haird)
"Wine, Women, and Song are getting me down . . . I guess I'll have to give up singing."

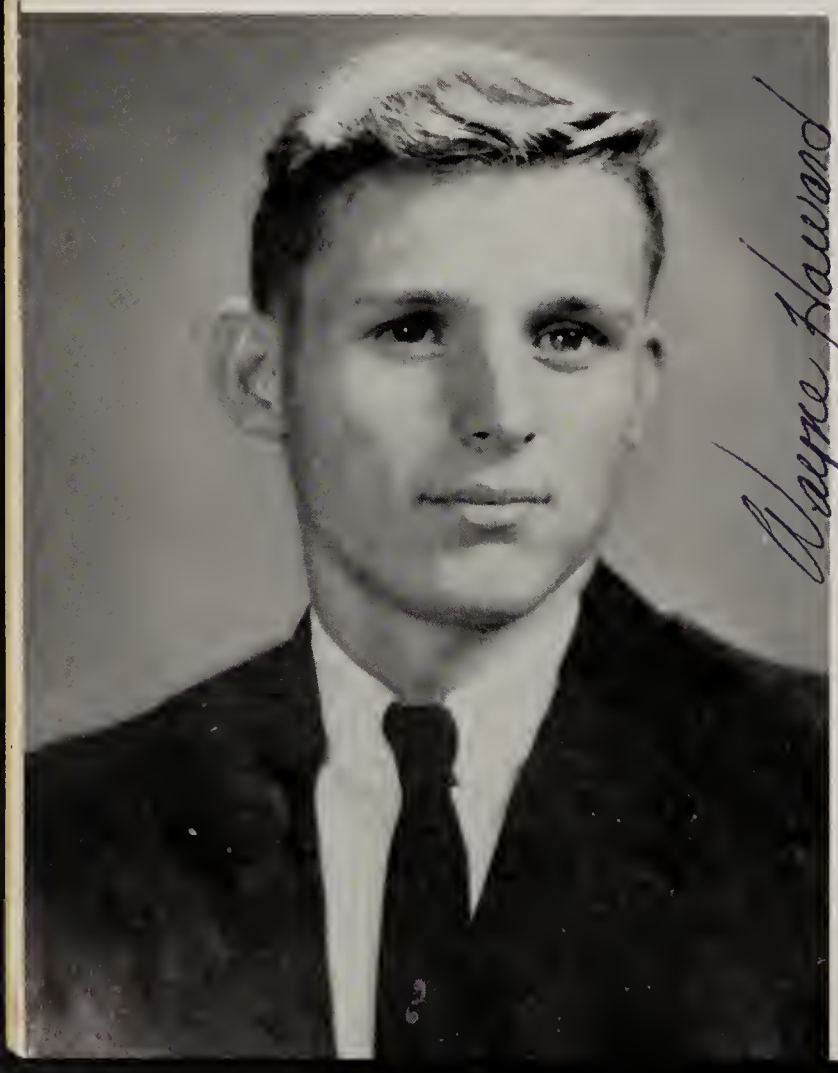

BECKEY FLACK
(Lightning)
"Always happy, never sad, Sometimes naughty but never bad."

ETHEL GRADY
(Ethele)
"Calmly and peacefully she treads life's way."

BILLY KING
(Kingfish)
"I like a girl with a good head on my shoulder."

BILLY ABERCROMBIE
(Abba)
"Of all the things that I like best, I much prefer to sit and rest."

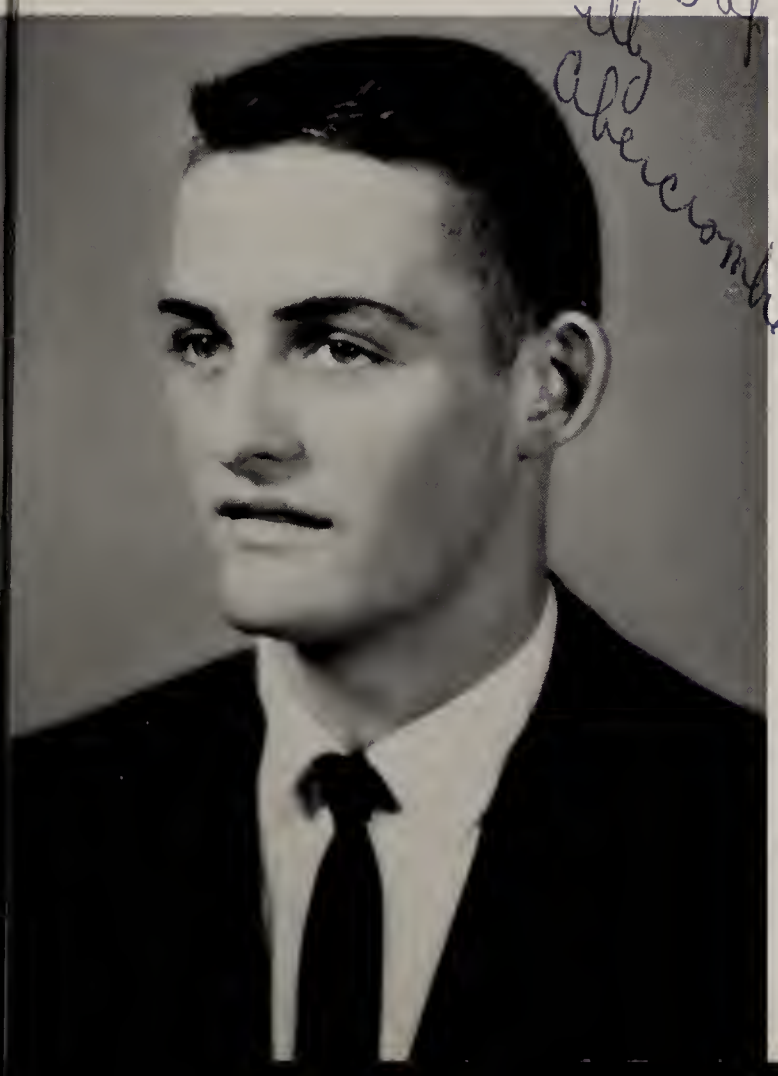

JOYCE DAUGHERTY
(Mopsy)
"I believe in silence, and could talk about it for hours."

ALECE DURHAM
(Leesie May)
"I have many interests, but they're all in George."

WESLEY HENDERSON
(Wehey)
"A closed mouth catches no flies."

JAMES FLACK
(Bud)
"If mischief admits one to heaven, he is well on his way."

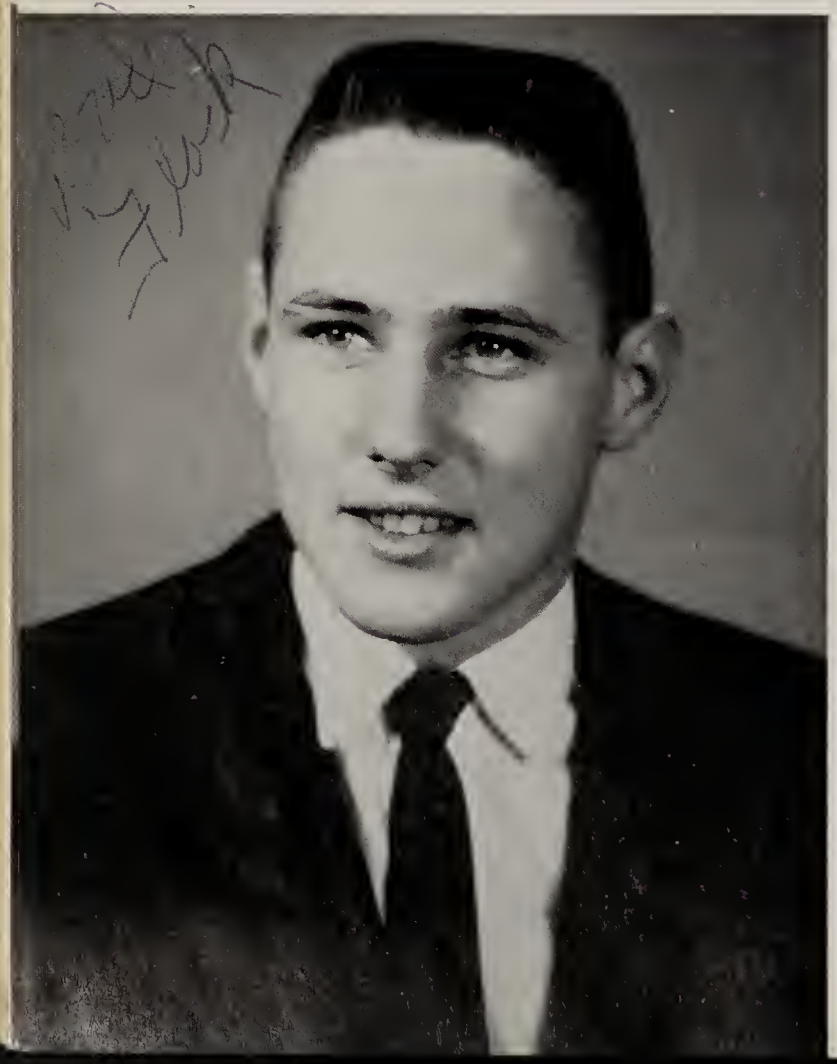

JUDY BIRDSONG
"The best things come in small packages."

LATAIN McLEMORE
(Laintain)
"A noble girl in words and ways, She justly earns her classmates' praise."

BOBBY HILL
(Teague)
"He who gets up with the sun shouldn't stay up late with the daughter."

JERRY BOWLING
(Boll-weevil)
"The guy who always manages to manage."

CAMELLIA COMPTON
(Millie)
"Generally speaking, She's generally speaking."

JUDY WALTER
(Glennadean)
"I have no other than a woman's reason."

DANNY BOWLING
(Goat)
"I'm not much of a charmer, someday
I'll be a good farmer.

BILLY COOPER
(Unior)
"What I want most out of school is me."

EDITOR IN CHIEF
Bobby Hill

CO-EDITOR
Rebecca Flack

BUSINESS MANAGER
Joyce Daugherty

The Wildcat Staff

Juniors

President - - - - - - - - - Billy Steadham
Vice President - - - - - - - - Joe Howard
Secretary - - - - - - - - - - Eloise Flack
Treasurer - - - - - - - - - - Judy Compton
Reporters - - - - - - - - - - Linda Garrett
J. P. Irvin

Jackie Abercrombie

Edwin Bramblett

Judy Compton

Nancy Cornette

Charlotte Edwards

Dianne Fann

Eloise Flack

Linda Garrett

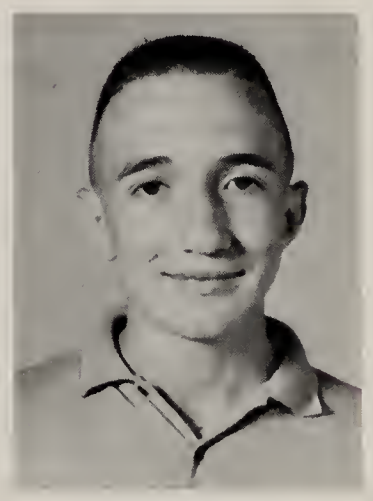

Terry Garrison

Joan Green

Brenda Hornbuckle

Joe Howard

J. P. Irvin

Roger King

Linda Lasater

Jimmy McLemore

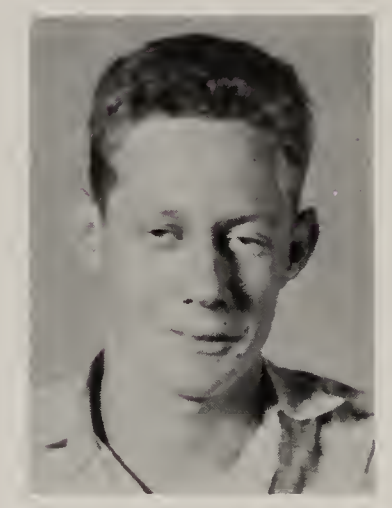

Charlie Noble

Melvin Owen

Gary Royster

Patricia Sallin

Nancy Seagroves

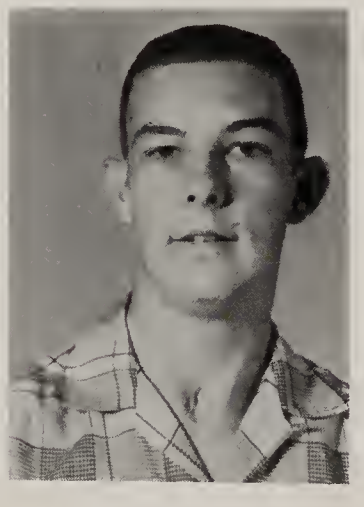

Ernest Simpson

Jackie Smith

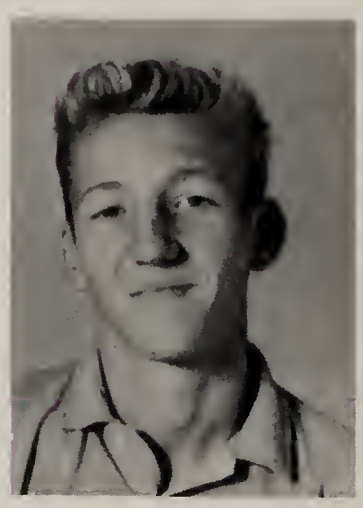

Larry Smith

Billy Steadham

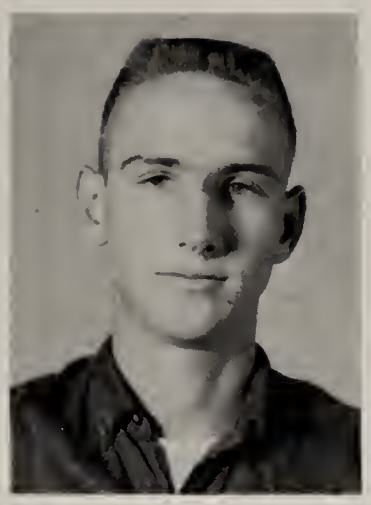

Oliver Tyler

Lloyd Voyles

Ruth West

Jerry Westbrooks

Lavene Wheeler

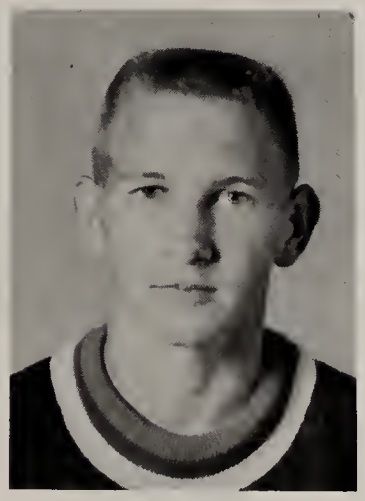

Austin Whisenant

Wilda Whisenant

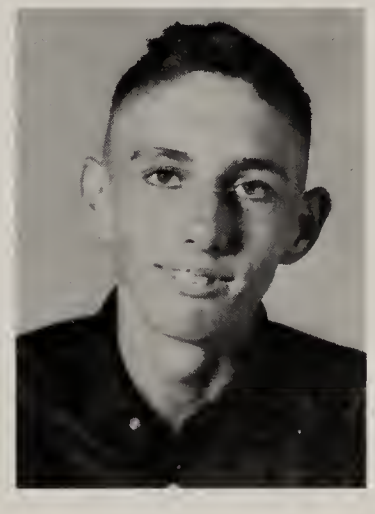

Jacky Yancey

Clyde Crawford

Ganes Tapscott

Mike Grant

Sophomores

President - - - - - - - - - - - Gail Sallin
Secretary - - - - - - - - Linda Abercrombie
Reporter - - - - - - - - - - - Linda Taylor

Linda Abercrombie
Ernest Bailey

Donna Baker
Shelia Barker
Janet Bowling

Larry Cassady
Betty Cooper
Jimmy Culbreath

Ralph Garrison
Bonita Goff
Peggy Grant

Diane Greenhaw
Sandra Henderson
Sandra Haney

Wanda Henderson
Robert Huskey
Donna McGuire

Mickey Noble
Max Parker

Ray Pollard
Gary Prince

Gail Sallin
Ann Simpson
Monveta Simpson

Faye Stedham
Edith Stover
Linda Taylor

Linda Thomas
Linda Faye Thomas
Carol Tommie

Kerry Walker
Donnie Walter
Bobby Westbrook

Norma Whisenant
Melba Wray
Larry Wright

Hugh Boles
Kenneth Griffith

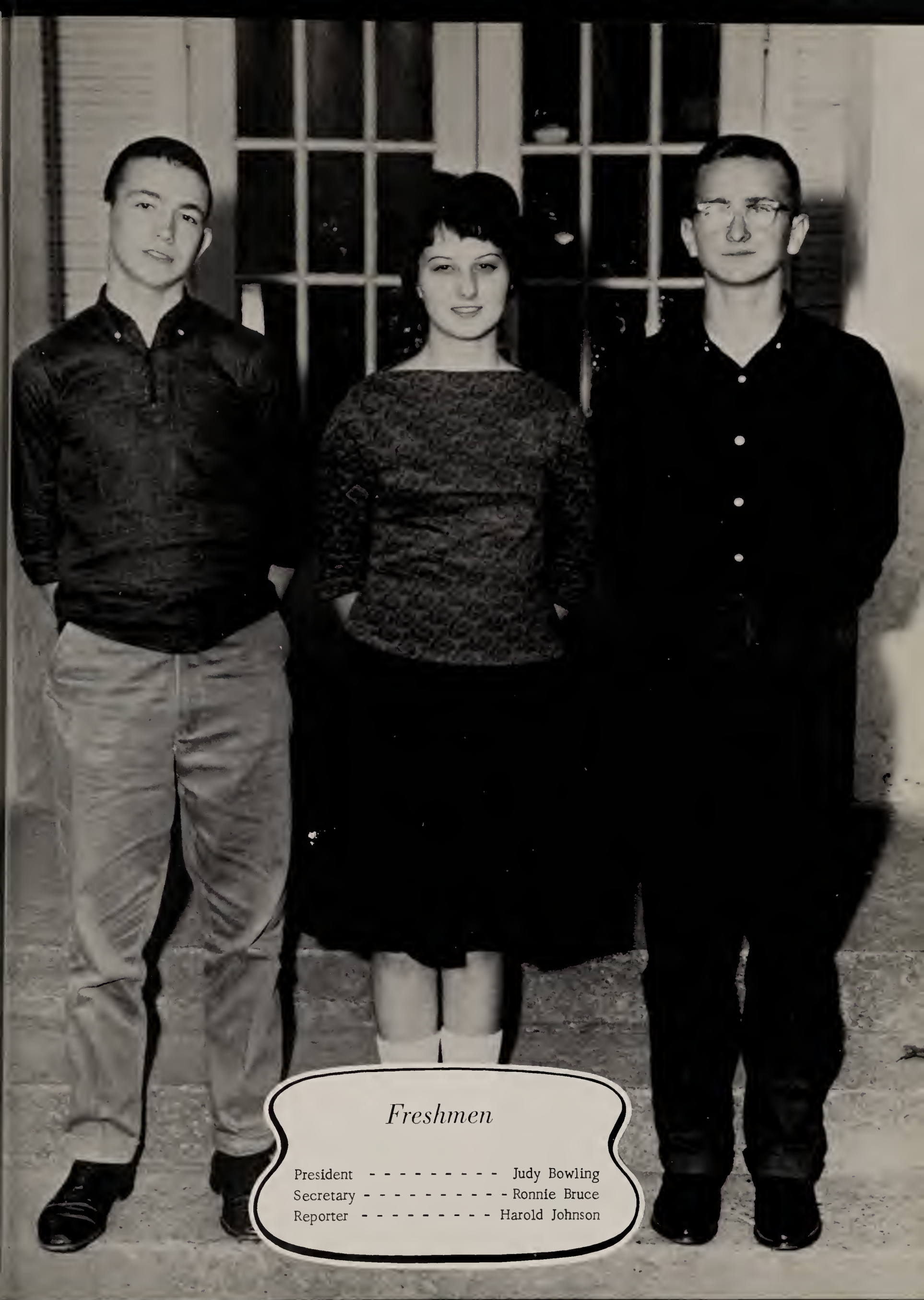

Freshmen

President - - - - - - - - - - Judy Bowling
Secretary - - - - - - - - - - - Ronnie Bruce
Reporter - - - - - - - - - - Harold Johnson

Carlene Abercrombie
Richard Andrews
Caren Barker

Judy Bowling
Dyris Bramblett
Barbara Brown

Margie Brown
Ronnie Bruce
Carol Byess

Chad Campbell
Patsy Cooper
Gayla Cornette
Gentry Daugette

Gary Eddy
Belinda Edwards
Janice Garrison
Janice Goff

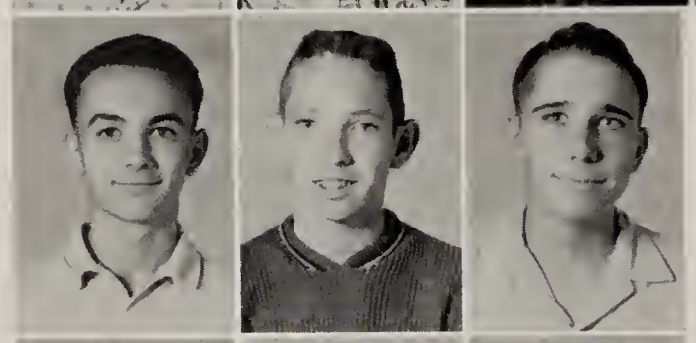

Gary Goodson
Steve Haney
Artist Henderson

Mary Henderson
Frank Huskey
Harold Johnson

Robert Johnson
Wanda King
Dorthy Light

Gleen Medley
Larry Owen
Bobby Parker

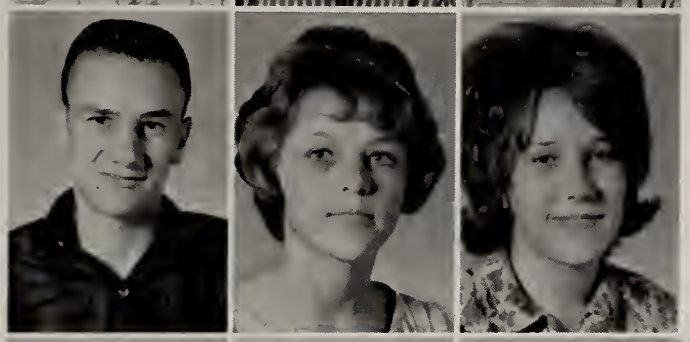

Larry Pritchett
Mary Jo Royster
Rebecca Rutledge

Carol Simpson
Mickey Slate
Billy Smith
Andrew Stevenson

Jerry Stewart
Jimmy Taylor
Diane Thomas
Terry Thomas

Rodney Thompson
Sherry Walker
Jimmie Ann Whisenant

Troy Whisenant
Diane Williams
Janette Davis

Eighth Grade

President - - - - - - - - - Sandra Walker
Vice President - - - - - - - Brenda Oldacre
Secretary - - - - - - - - - - Gayle Lasater
Reporters - - - - - - - - Theresa Raulinson
Laura Flack

Bobby Abercrombie
Ellen Abercrombie
Rebecca Andrews

Steven Baker
Ollis Brown
Susan Christopher

Rudy Compton
Vicky Compton
Tommy Crawford

Brenda Cryer
Peggy Dean
Jo Ann Ditto
David Edwards

Sarah Edwards
Laura Flack
Wanda Garrett
Joe Henderson

Roger Howard
Sue Huskey
Michael Irvin

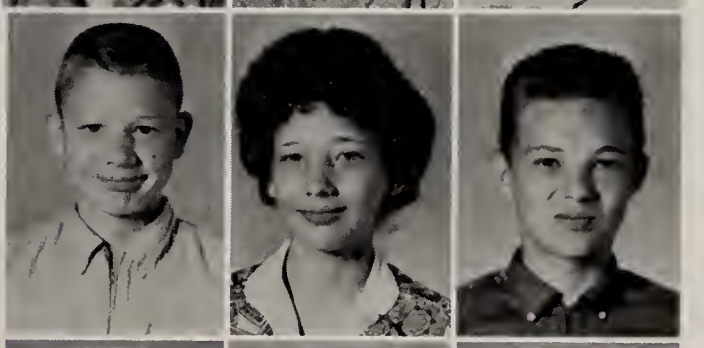

Jessie Johnson
Sallie Johnston
Gayle Lasater

Larry Lemons
Brenda Oldacre
Lou Ella Phillips

Darlene Pocus
Theresa Rawlinson
J. T. Royster

Judy Seagroves
Wayne Seagroves
Shelia Selby

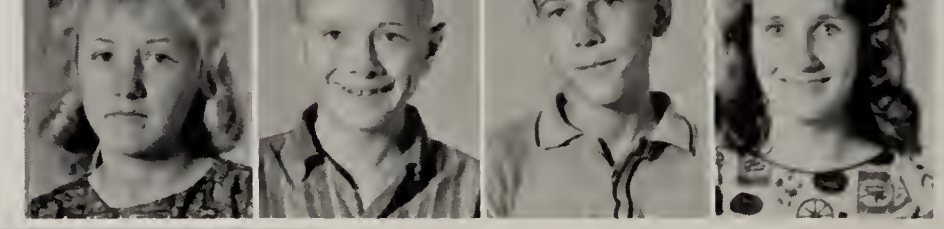

Linda Smith
Randy Smith
Robert Steadham
Elizabeth Taylor

Bonnie Thomas
Laura Tommie
Sandra Walker
Perry Walter

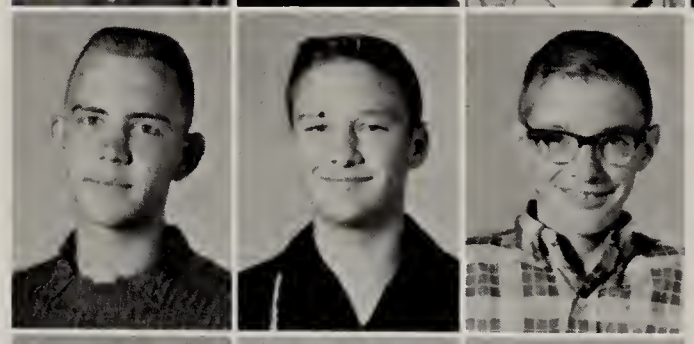

Ronnie Walter
Tony Williams
Dwight Whisenant

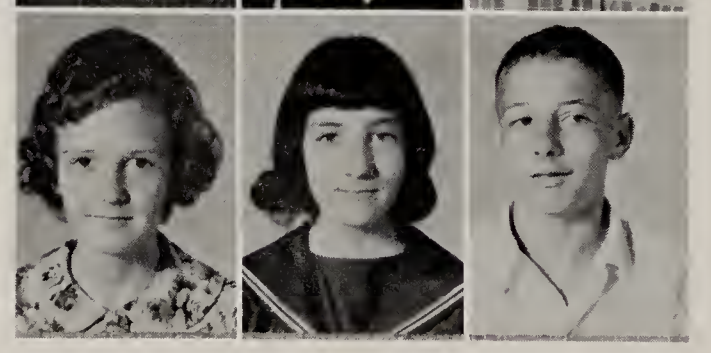

Jacqueline Whisenant
Cheri Wray
Randy Yancey

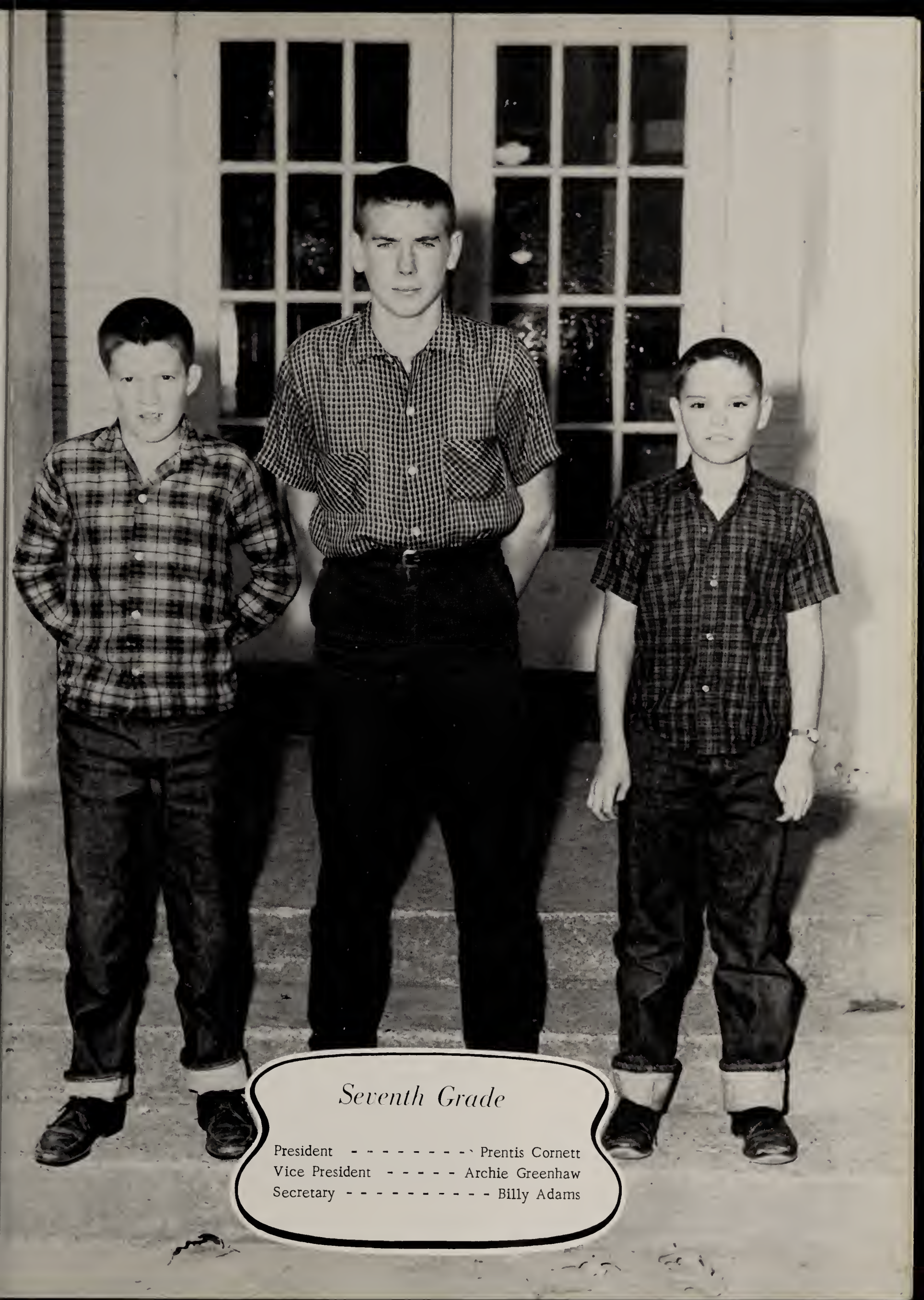

Seventh Grade

President - - - - - - - - - Prentis Cornett
Vice President - - - - - Archie Greenhaw
Secretary - - - - - - - - - - Billy Adams

Billy Adams

Mary Andrews
Linda Bailey
Harold Brooks
Stanford Carter

Charles Compton
Freddie Cooper
Prentis Cornett
Shelby Crisco

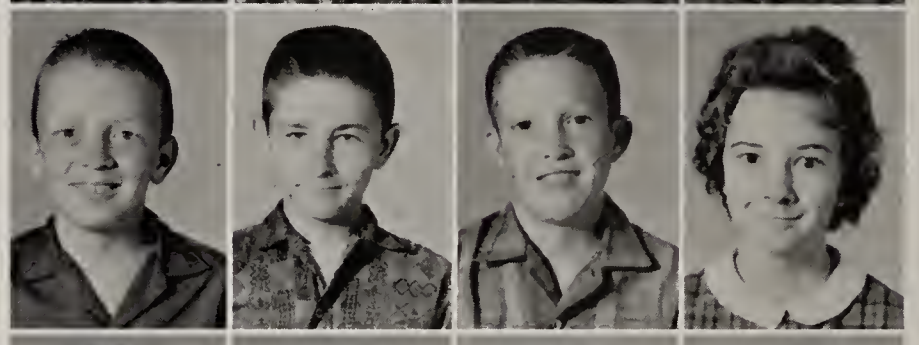

Judy Cryer
Benford Daugette
David Daugherty
Jolene Duke

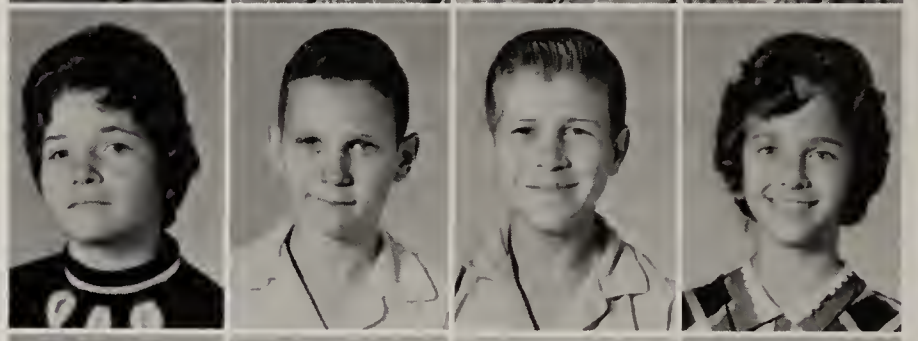

Ronnie Everett
Archie Greenhaw
Walter Greenhaw
Gwenda Henderson

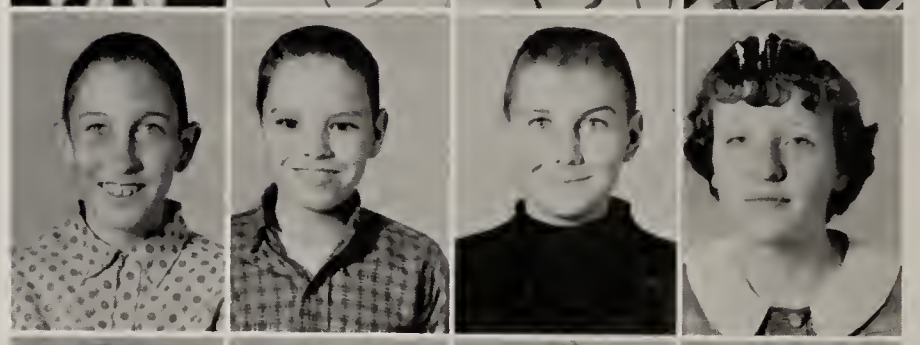

Delora Hornbuckle
Barbara Irvin
Ruby Irvin
Elaine Jett

Jolene Johnson
Patricia King
Sharon Mason
David McLemore

Larry Moon

Rebecca Morgan
Brenda Ogle
Jerry Owen
Sharon Parker

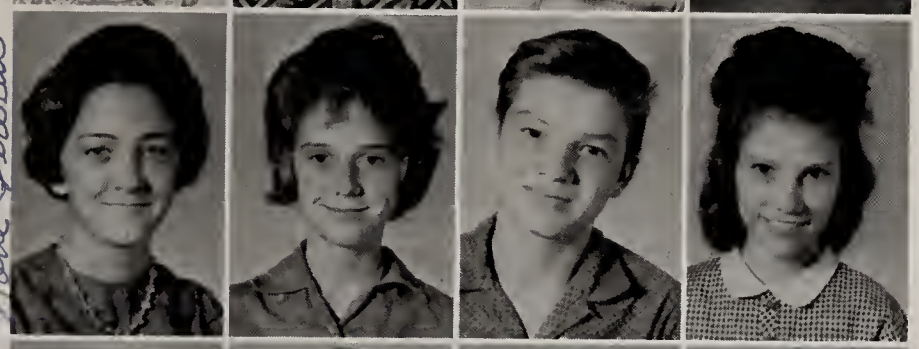

Teresia Parker
Alice Phillips
Jimmy Pollard
Lolanda Royster

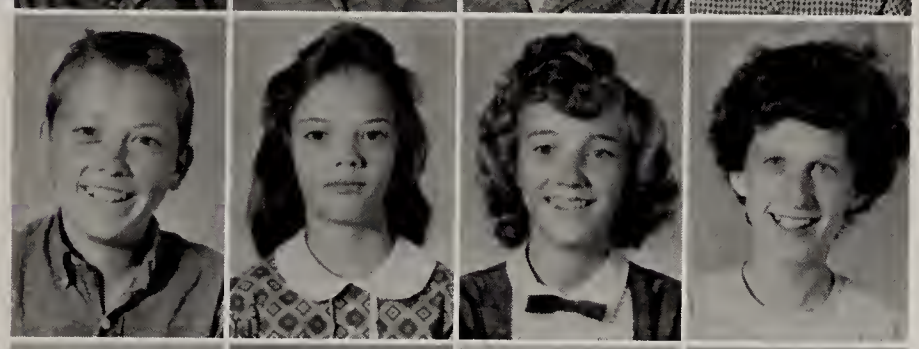

David Seagroves
Patricia Seagroves
Sarah Shumake
Lynne Slaten

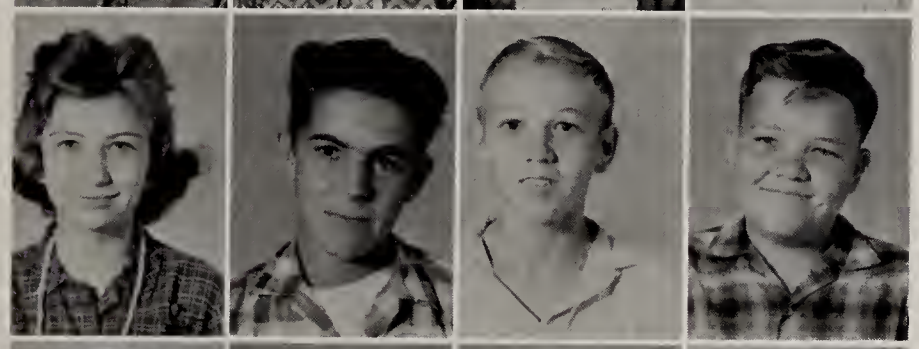

Susie Smith
Jerry Smallwood
Bobby Smith
Danny Stewart

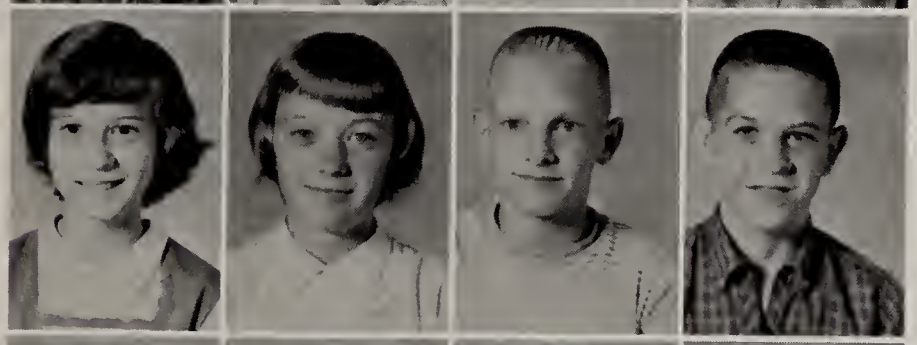

Janice Stewart
Paulette Terrell
Randy Tyler
Gary Whisenant

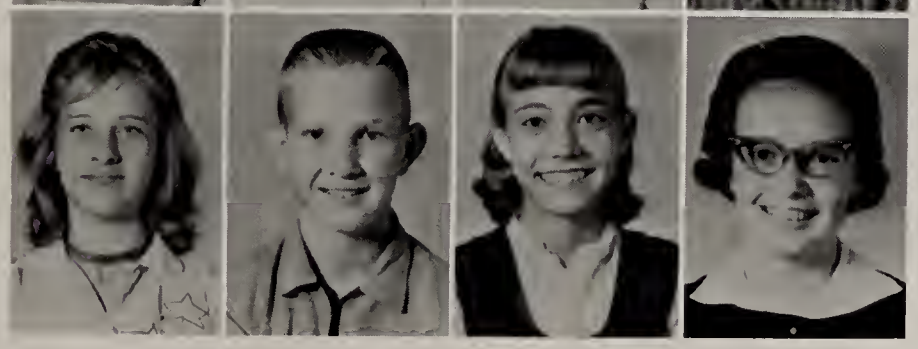

Joanie Whisenant
Loyd Whisenant
Bonnie Williams
Kathy Woods

Wildcats
WANTED
14

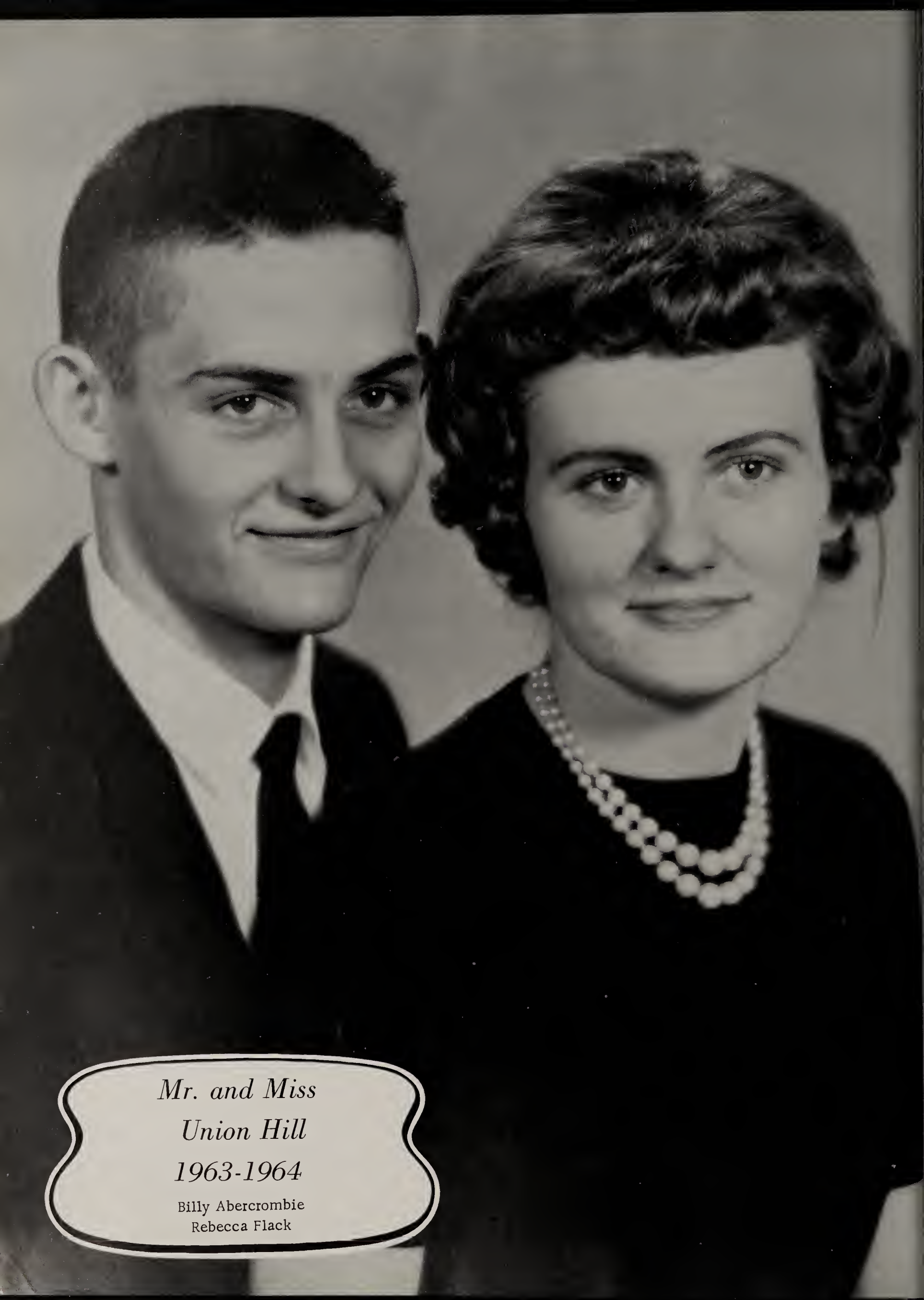

Mr. and Miss
Union Hill
1963-1964

Billy Abercrombie
Rebecca Flack

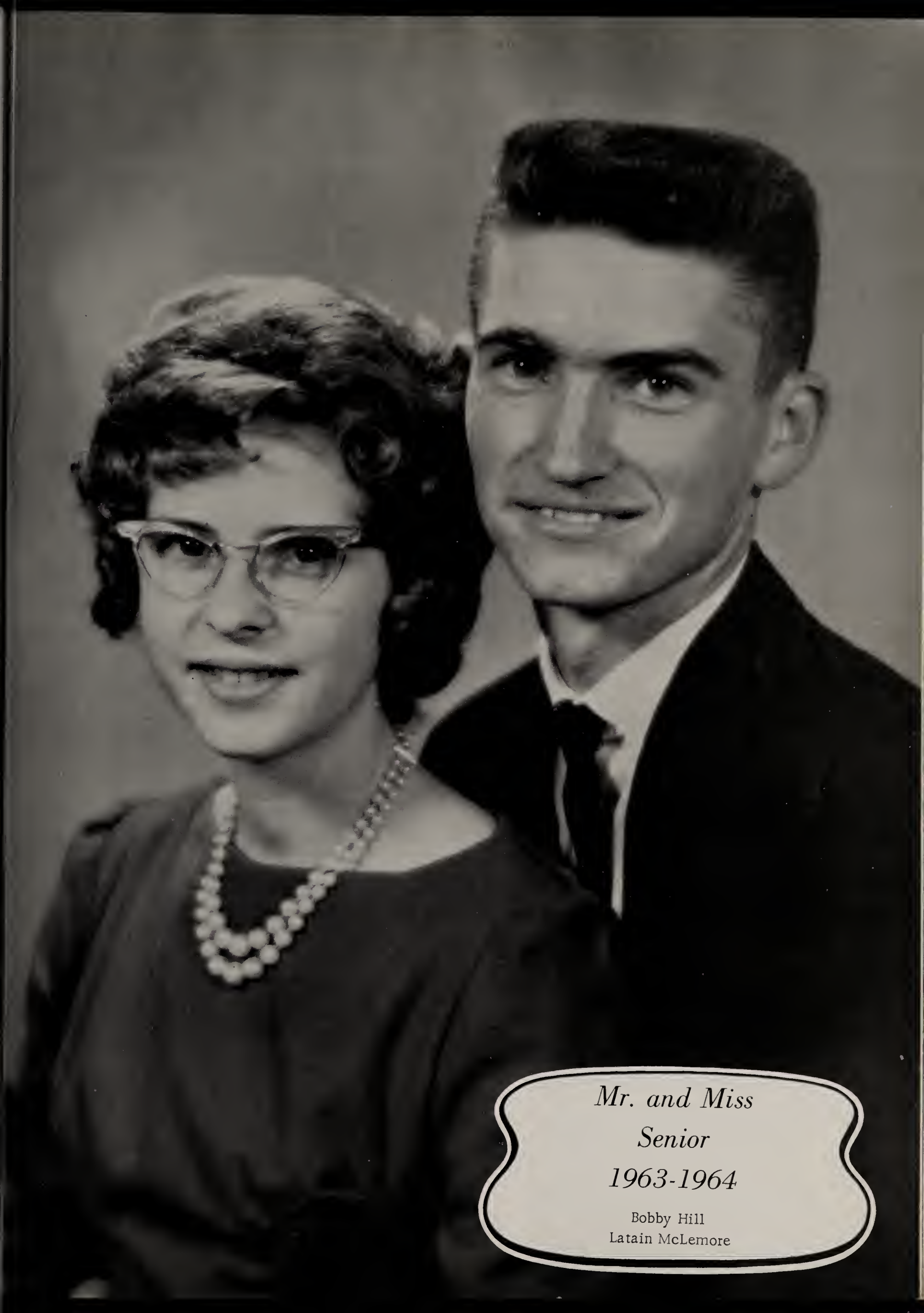

Mr. and Miss

Senior

1963-1964

Bobby Hill

Latain McLemore

Who's

BEST ALL AROUND
Alece Durham
Jerry Bowling

MOST HANDSOME BOY AND PRETTIEST GIRL
Billy Abercrombie
Ethel Grady

MOST COURTEOUS
Joann Thomas
Wesley Henderson

MOST ATHLETIC
Billy King
Judy Walter

MOST POPULAR
Joyce Daugherty
Bobby Hill

D.A.R. GOOD CITIZENSHIP
Ethel Grady

Who's Who

NEATEST
Lottie Clark
Bobby Yancey

MOST LIKELY TO SUCCEED
Latain McLemore
Wayne Howard

Who's

BIGGEST FLIRTS
Camellia Compton
Jimmy Barnard

MOST DEPENDABLE
Bobby Hill
Judy Birdsong

QUIETEST
Danny Bowling
Billy Cooper

MOST STUDIOUS
Billy Abercrombie
Ethel Grady

FRIENDLIEST
Beckey Flack
Billy Abercrombie

Who's Who

WITTIEST
Camellia Compton
Bud Flack

MOST TALKATIVE
"Senior Class"

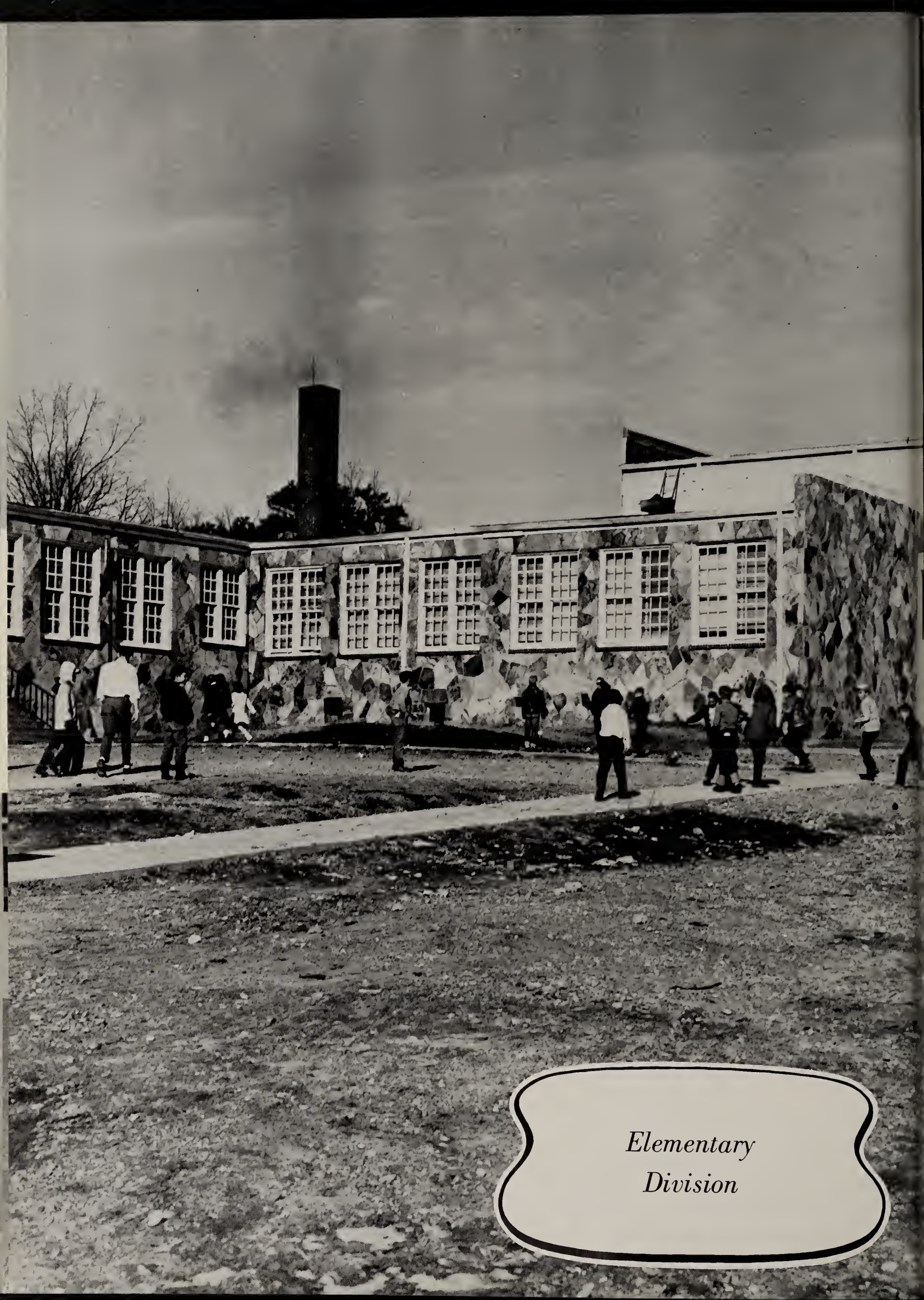

Elementary Division

MRS. ELZIE GURLEY
First Grade

MISS KATHERINE BARNARD
First Grade

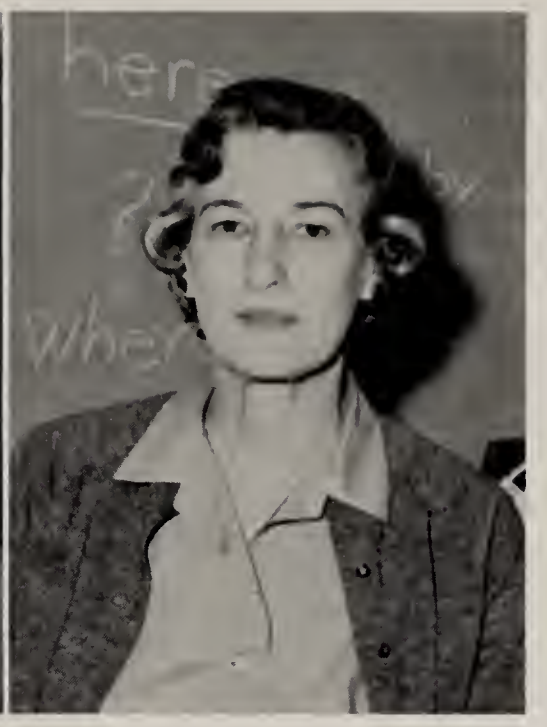

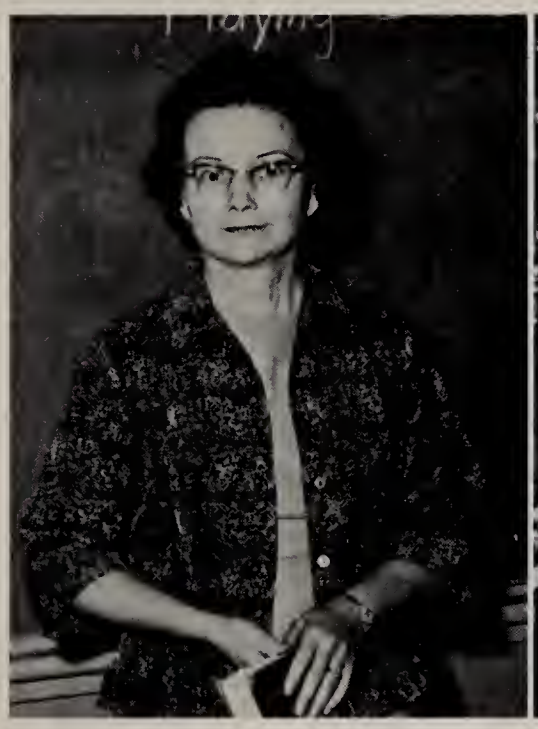

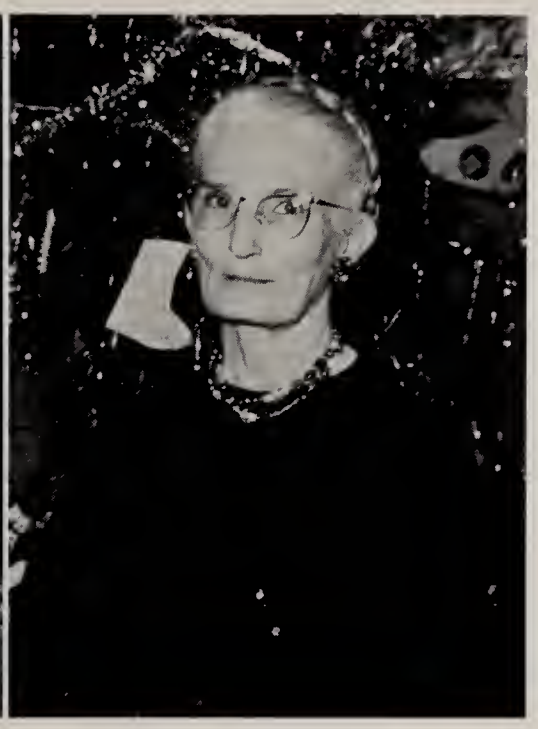

MRS. LEONA STRAHM
Second Grade

MISS JEWELL BARNARD
Second Grade

MRS. COMFORT WILLIS
Third Grade

MRS. KATHERINE BLEVINS
Third Grade

MRS. ALVERINE OWEN
Fourth Grade

MRS. RUBY LENOX
Fourth Grade

MRS. LUCILLE McCUTCHEON
Fifth Grade

MRS. LULA COLLIER
Sixth Grade

MRS. DOROTHY GRUBBS
Sixth Grade

Sixth Grade

David Abercrombie
Tim Aldridge

Otis Andrews
Erline Andrews
Jill Barker
Bobby Broadway

Jackie Brown
Wilda Brown
Cynthia Black
Harlon Bowling

Sandra Burroughs
Ramona Campbell.
Mike Cassady
Sherry Childers

Randy Couch
Shelby Criscoe
Jimmy Dean
Gene Edwards

Steve Goodson
Vicki Gosa
Aubrey Henderson
Ranald Hornbuckle

Sharon Hubble
Aubrey Irvin
Meredith King
Stanley Lassater

Jane Leach
Ernestine Lemons
Mike Lewis

Bonnie Light
Phillip Medley
Sheila Moon
Linda Morgan

Dianne Oden
Gary Don Owen
Lonnie Parker
Rickie Parker

Tommy Parker
Robert Phillips
Nickie Joe Pocus
Bobby Pollard

Tommy Seagroves
Meranda Selby
Janet Smith
Richard Stover

Janet Thomas
John Varden
James Whisenant
Mahala Whisenant

Cathy Williams
Patsy Whisenant
Sue Woods
Terry Yancey

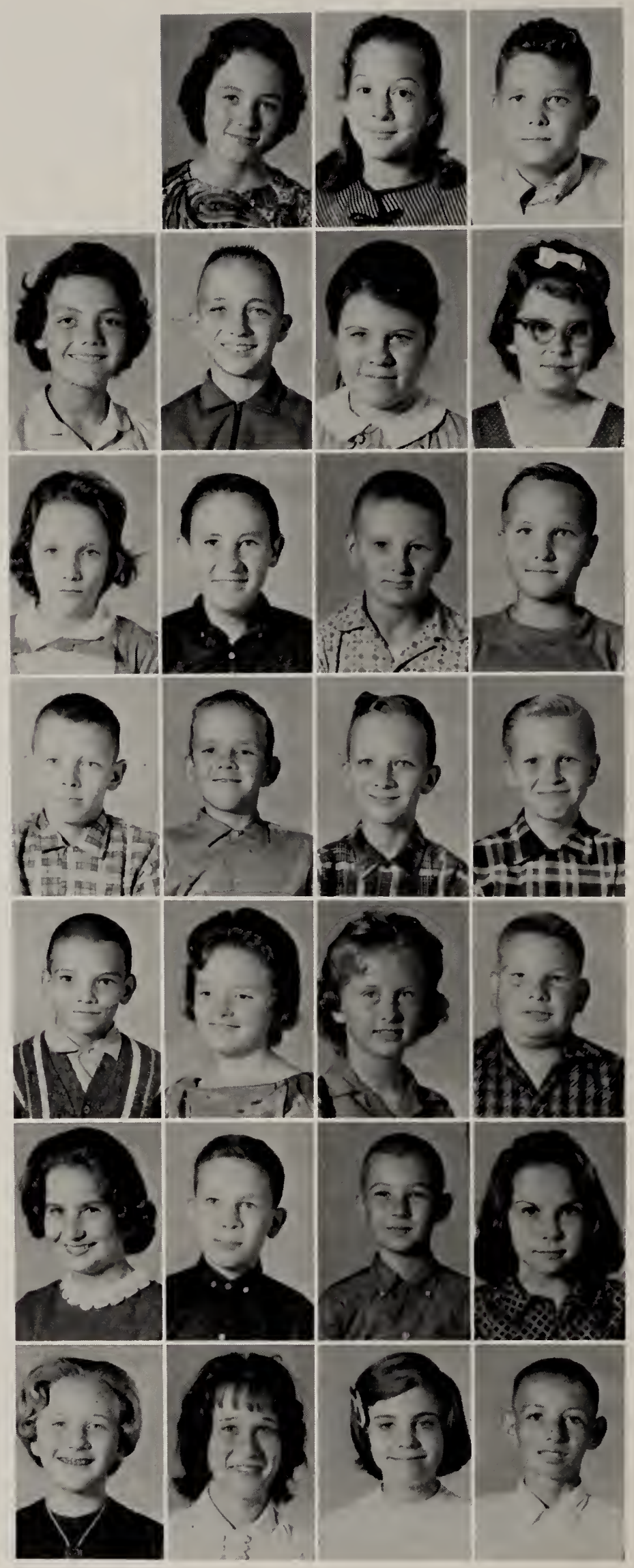

Fifth Grade

Beth Abercrombie
Betty Asherbranner
Larry Bailey
Mary Ann Baker

Patsy Broadway
Marianne Cambelle
Dennis Clotfelter
Lorene Cryer

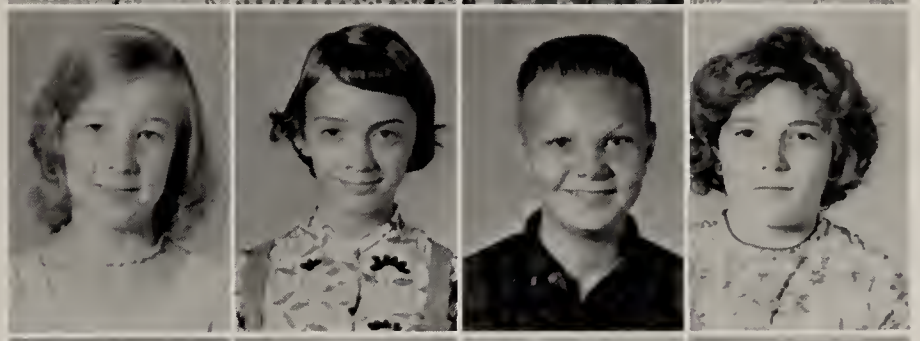

Randy Culbreath
Larry Daugette
Polly Davis
Marie Dotson

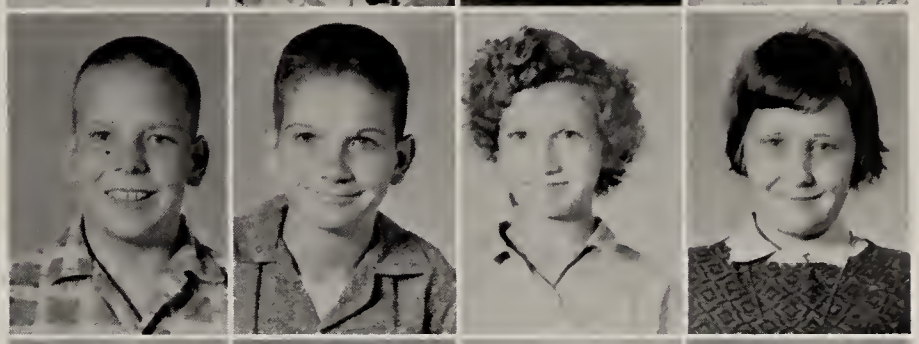

Dianne Edwards
Jane Fowler
Kenneth Garrett
James Green

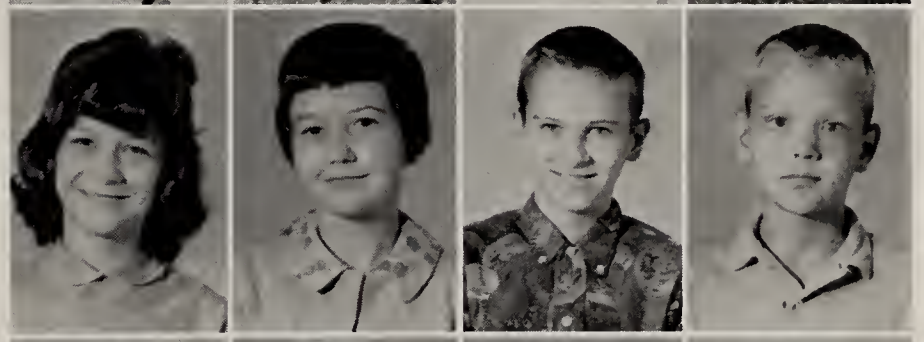

Larry Green
Beverely Greenhaw
Kenneth Henderson
Patricia Henderson

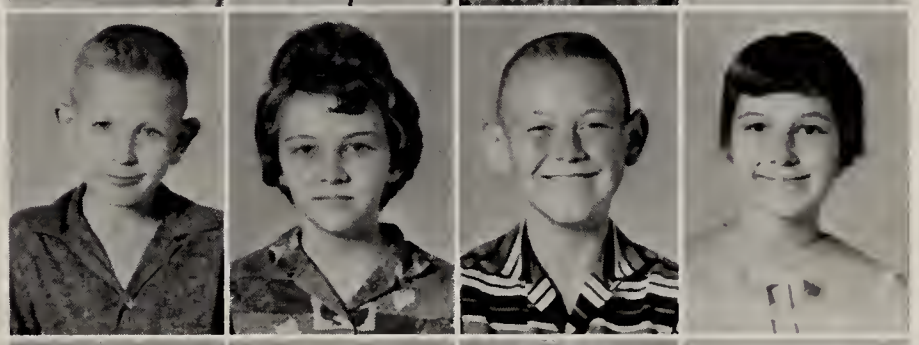

Stephen Hogan
Milford Huskey
Charles Jones
Sylvia Lawerence

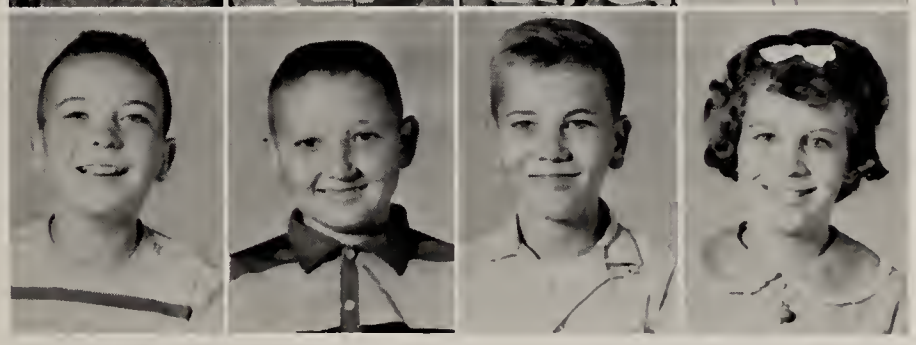

Anne Lemons
Janet Lemons
Rhonda Mabrey
Leveda McLemore

Jackie Noble
Rachel Owen
Bronuyn Parker
Kay Parker

Raymond Phillips
Janell Reeves
Edwin Shumate
Rickey Shumate

Shirley Taylor
Donnie Thomas
Roger Thomas
Linda Tyler

Vickey Walls
Lynn Weaver
Gene West
Dianne Whisenant

Danny White
Rex Wray
Brenda Writselle

Fourth Grade

Allen Andrews
Wanda Bobo

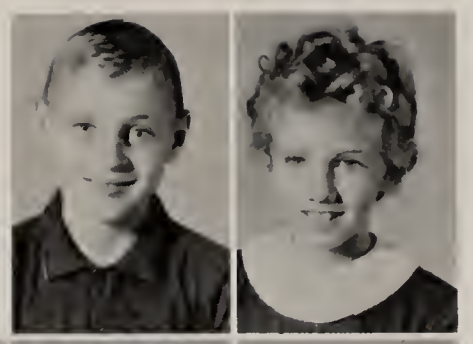

Patti Boles
Myra Bowling
Joyce Broadway
Frankie Brooks

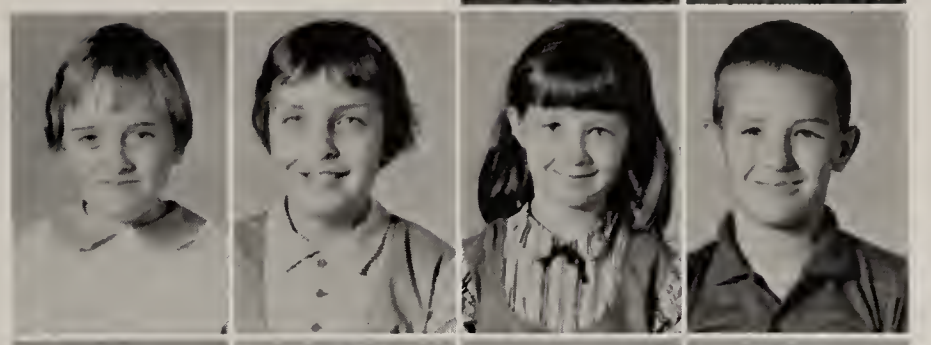

Sandra Brown
Dawn Campbell
Dwight Cobb
Karen Crisco

John Cryer
Paul Daugherty
Jimmy Davis
Jerry Edwards

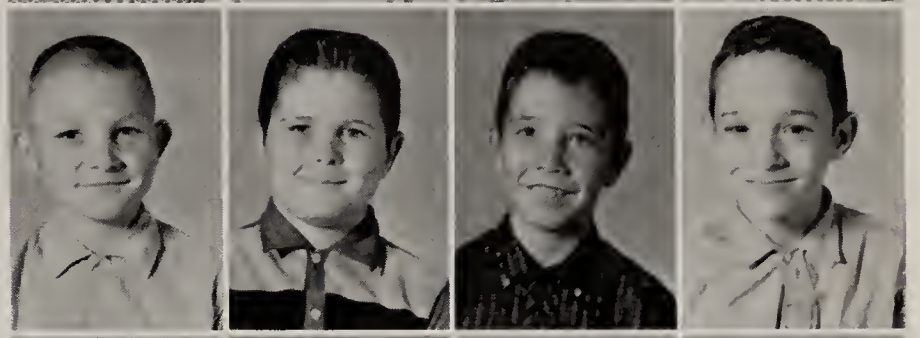

Lonny Garrison
Toni Goss
Donny Green
Ricky Hambrick

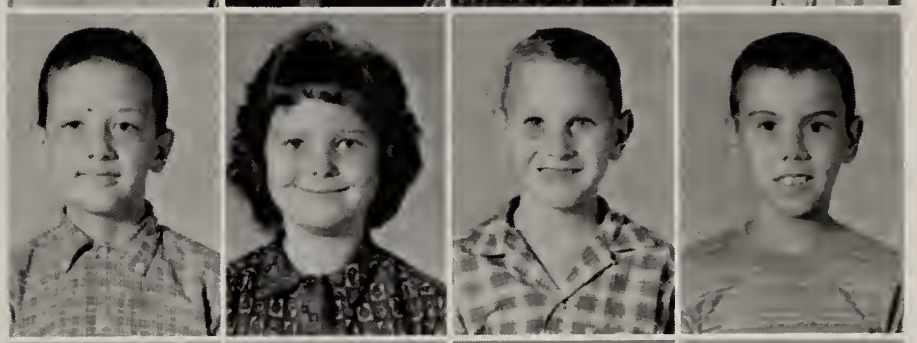

Sarah Henderson
Brenda Hill
Linda Hill
Stewart Hogan

Terry Howard
Jerry Irvin
Donna Kelly
Rhonda Ditto

Jerry King

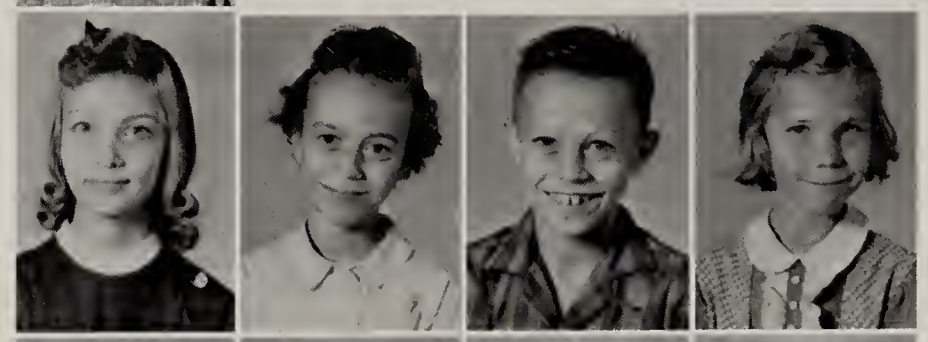

Barbara Lawerence
Kathy Moon
Willie Moon Jr.
Gennie Morgan

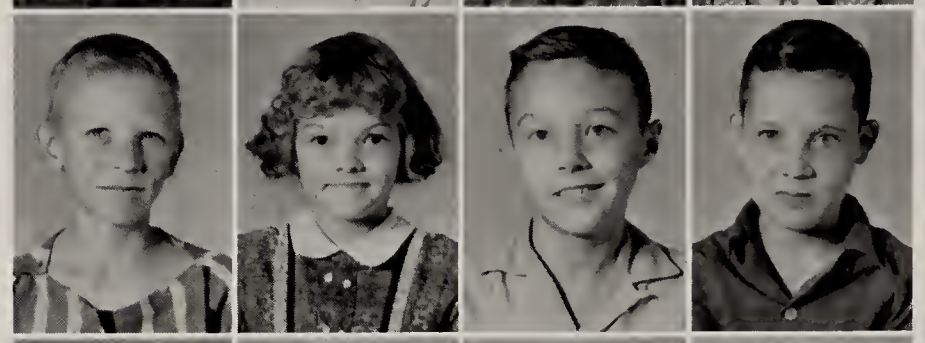

Johnny Morgan
Margarett McDonald
Martin McReynolds
Anthony Nappier

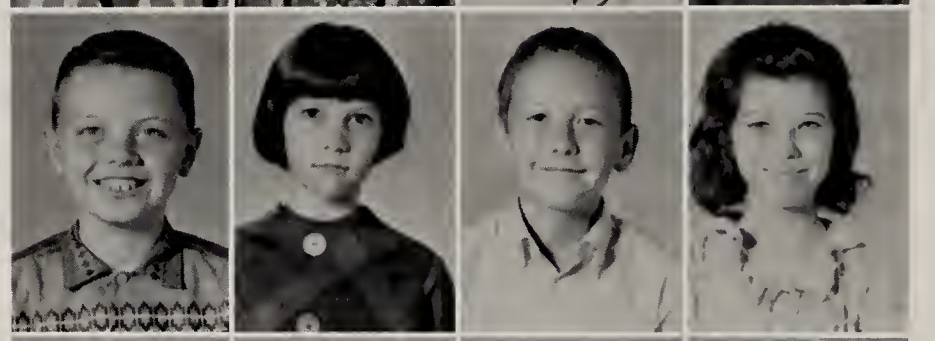

Dean Robinson
Melba Royster
Robert Selby
Violet Sharp

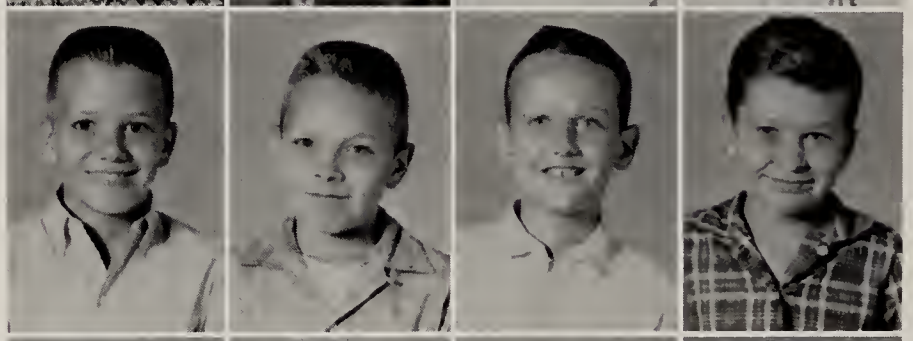

David Shumate
David Shirrell
Steven Slaten
Johnny Smith

Deborah Stewart
Rita Stewart
Janice Terrell
Dianne Tucker

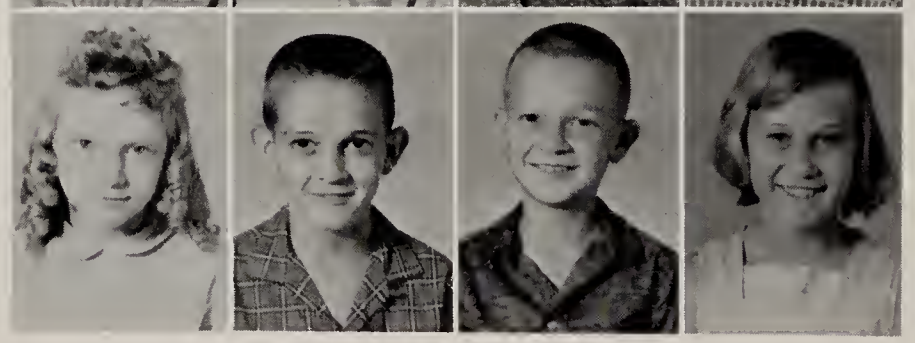

Regina Tyler
Steve Wheeler
Dave Whisante
Joann Whisenant

Third Grade

Kenneth Aldrich
Stanley Black
Marlon Bowling
Bryan Brooks
Danny Brown

Peggy Brown
Debbie Burroughs
Madeline Campbell
Jane Christopher
Danny Childers

Bryan Clemons
Karen Clotfelter
Steven Criscoe
Patricia Cornett
Waymon Denton

Ramona Duke
Audrey Edwards
Shirley Edwards
Danny Everett
Sherry Goodson

Michael Green
Ollin Green
Alene Griffith
Ann Haga
Barry Hubble

John Paul Jones
Larry Johnson
Magdalene Johnson
Deborah Lawrence
Steve Lawrence

Janette Lemons
Sheila Lemley
Rickey Lenox
Curtis Light
Rickey Mason

Robert MacDonald
Annette Morgan
Tommy Napier
Tenley Parker
Jerry Reeves

Audrey Royster
Demple Selby
Alex Slaten
Vickey Starnes
Barbara Terrell

Stanley Thomas
James Thomas
Charles Turner
Ronnie Tyler
Sheila Walker

Myra Weaver
Rhonda Westbrooks
Linda Fay Williams
Mike Whisenant
Carol Whisenant

Sylvia Williams
Gary Writesel
Kay Yancey

Second Grade

Billy Asherbranner
Trent Childers
Becky Christopher
Kathy Christopher

David Culbreath
Bobby Daugette
Robert Denton
Ricky Edwards

Michael Edwards
Michael Green
Roger Green
Michael Haga

Mickey Hamrick
Glenda Henderson
Tommy Henderson
Gary Henson

Patricia Hubble
Marilynn Irvin
Glenda Jett
David Kennemer

Margie Knighten
Karen Lenox
Mike Lenox
Jeffery McLemore

Elaine Moon
Edna Morgan
Tina Morrow
Ronnie Parker

Danny Pritchett
Jimmy Pritchett
Randy Rawlinson
Ronny Ridgway

Lynette Rutledge
Anthony Smith
Phyliss Smith
Bradford Snipes

Steve Stewart
Linda Taylor
Pamela Thomas
Edith Turner

Darwin Tyler
Candy Walter
Keith Whisenant
Kerry Whisenant

Robin White
Johnny Williams
Steve Yeargin

First Grade

Amy Abercrombie

Neil Aldridge
Ricky Bobo
James Broadway
Darlene Brooks
Theresa Brown

Loretta Brooks
Michael Childers
Pamela Christoper
Sherry Compton
Janice Davis

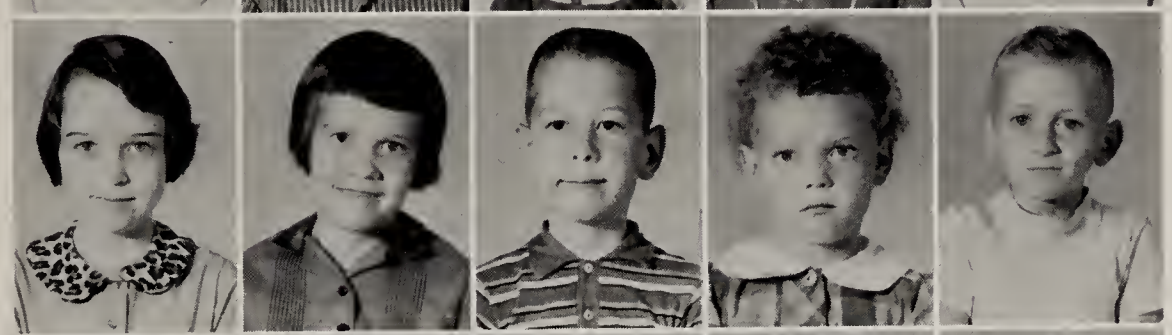

Sandra Couch
Bobbie Ditto
Dwight Edwards
Debbie Green
Randy Goodson

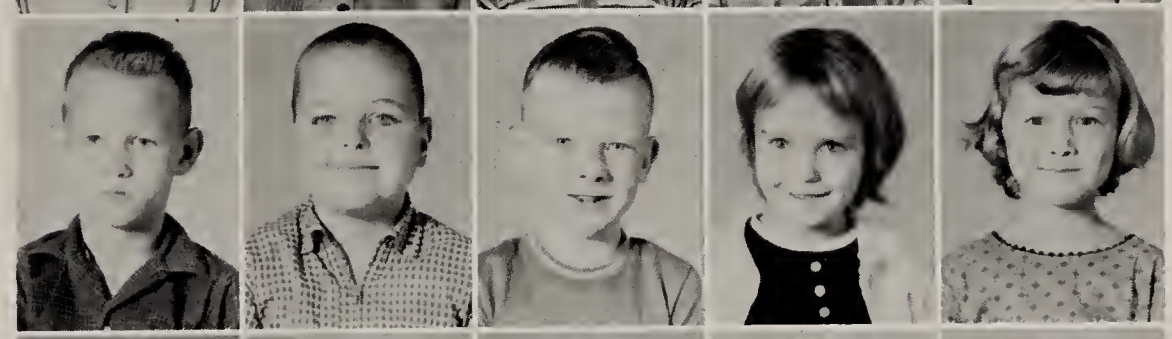

Donny Haga
Steve Haga
Danny Hall
Debby Hambrick
Karen Henderson

Norma Henderson
Webb Hendrix
Windell Hudman
Teresa Irvin
Billy Johnson

Keith Johnson
Morris Kea
Teresa Kelly
Patricia King
Diane Lafarlette

Roland Lawrence

Charolette Lemely
Terry Lewis
Keith Moon
Patsy Morgan
Debbie Nappier

Jimmy Owen
Joel Parker
Randy Parker
Mike Prince
Donald Pritchett

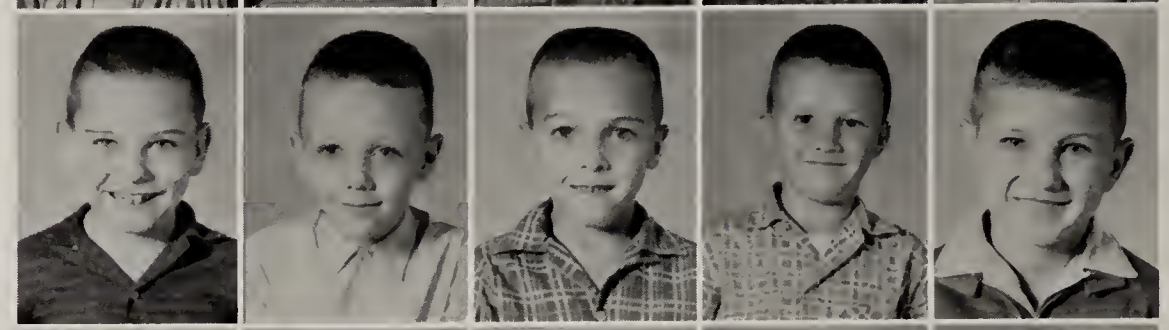

Kitty Rickman
Jay Ridgway
Randel Seagroves
Debbie Scoggins
Penny Sharp

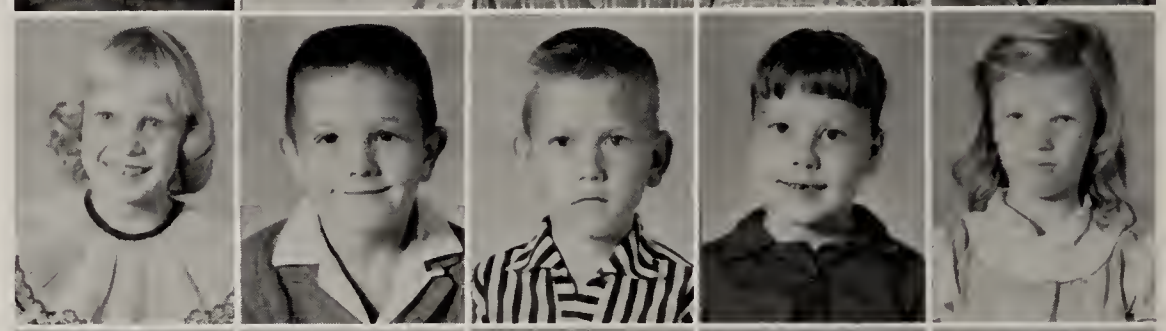

Kim Sherill
Cathy Stewart
Troy Stewart
Jada Thomas
Annie Tucker

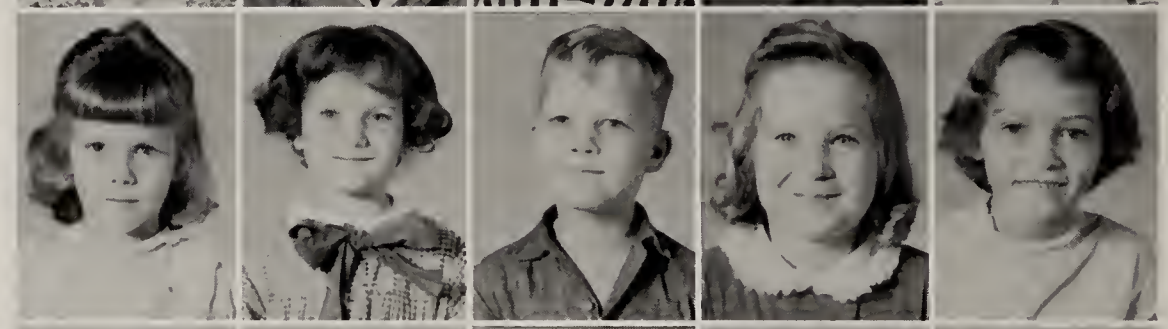

Paula Varden
Ramona Voce
Belinda Weaver
Robert Whisenant
Wayne Whisenant

Mollie Williams
Tim Willis
Tim Woodard
Janice Yancey

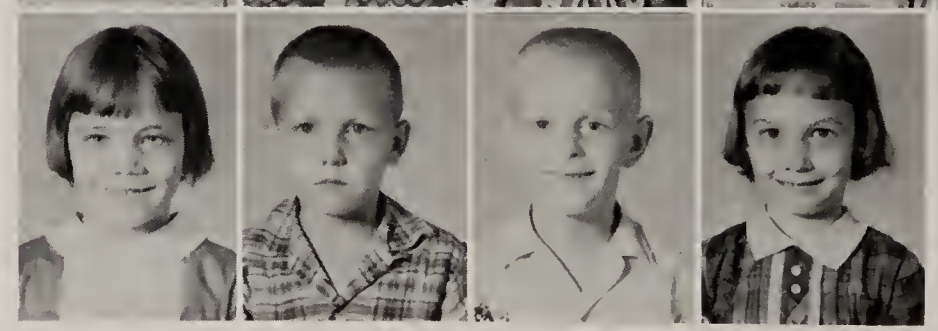

"REMEMBER WHEN"

Wesley
Latain
Bobby Y.

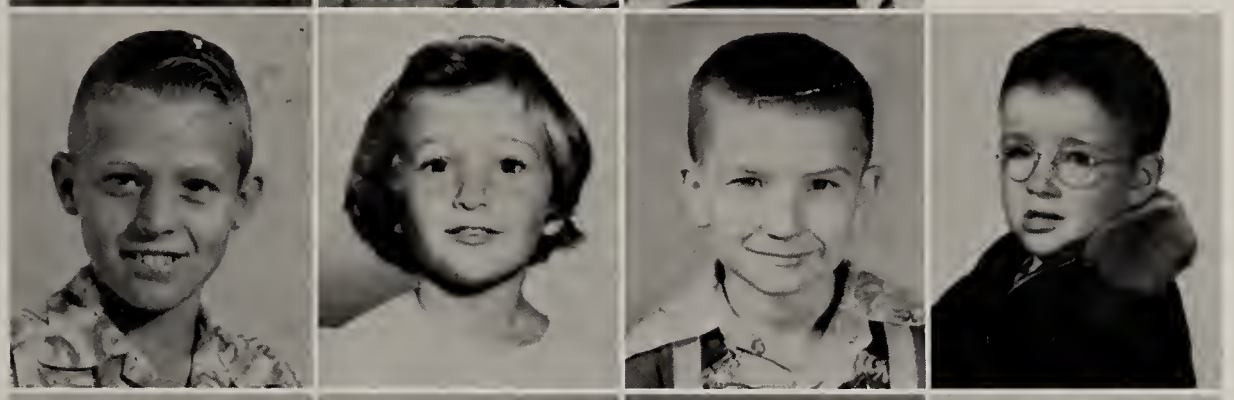

Wayne
Alece
Bobby H.
Danny

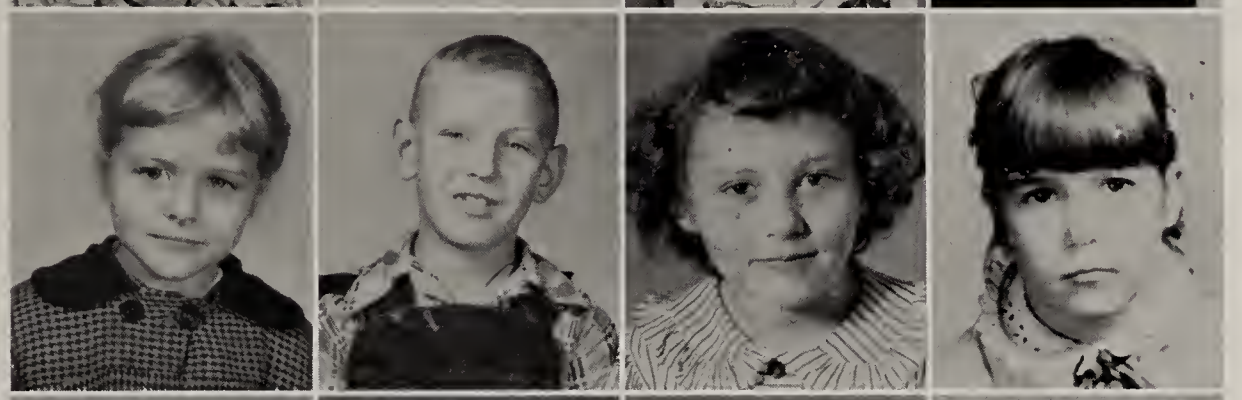

Camellia
Jerry
Beckey
Joyce

Billy A.
Ethel
Bud
Judy W.

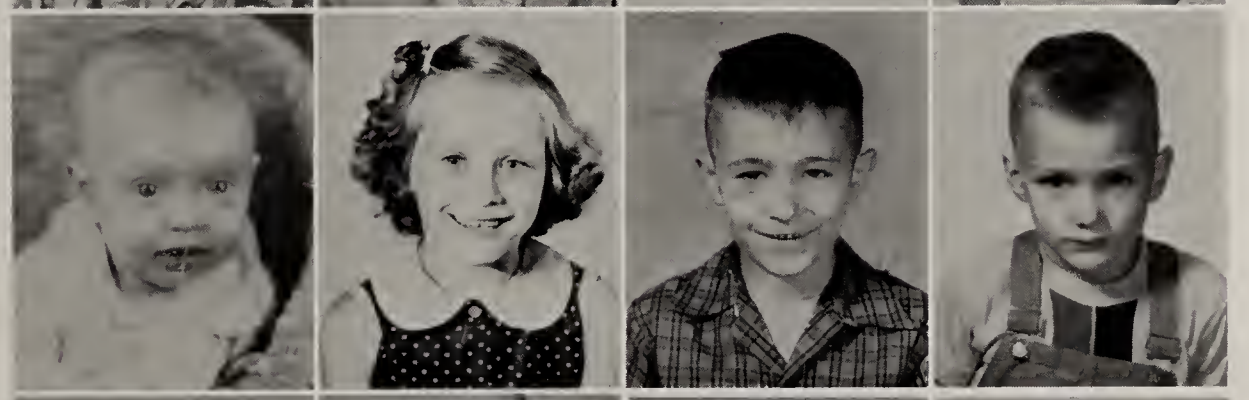

Lottie
Judy B.
Billy C.
Billy K.

Jimmy B.
Joann
Carlton
Mr. Thomas

Athletics

Basketball
Sweetheart
1963-1964

Camellia Compton

SENIOR BASKETBALL TEAM

Coach Jackie Coulter	Mr. Gwinn Mason
Jerry Bowling	Carlton Bowling
Bobby Hill	Gary Prince
Billy King	Billy Abercrombie
Bud Flack	Kerry Walker
Joe Howard	Jimmy McLemore

Terry Thomas

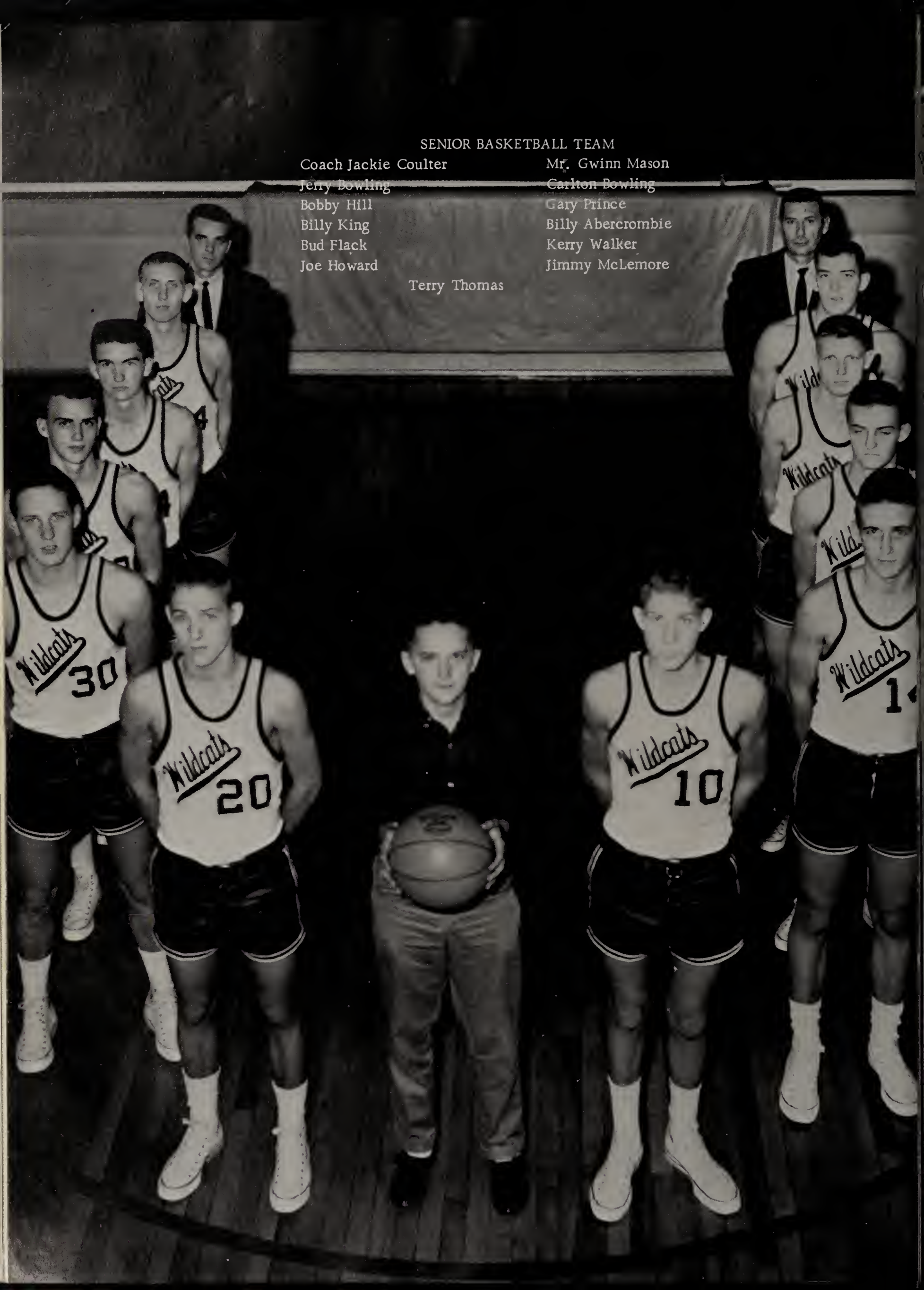

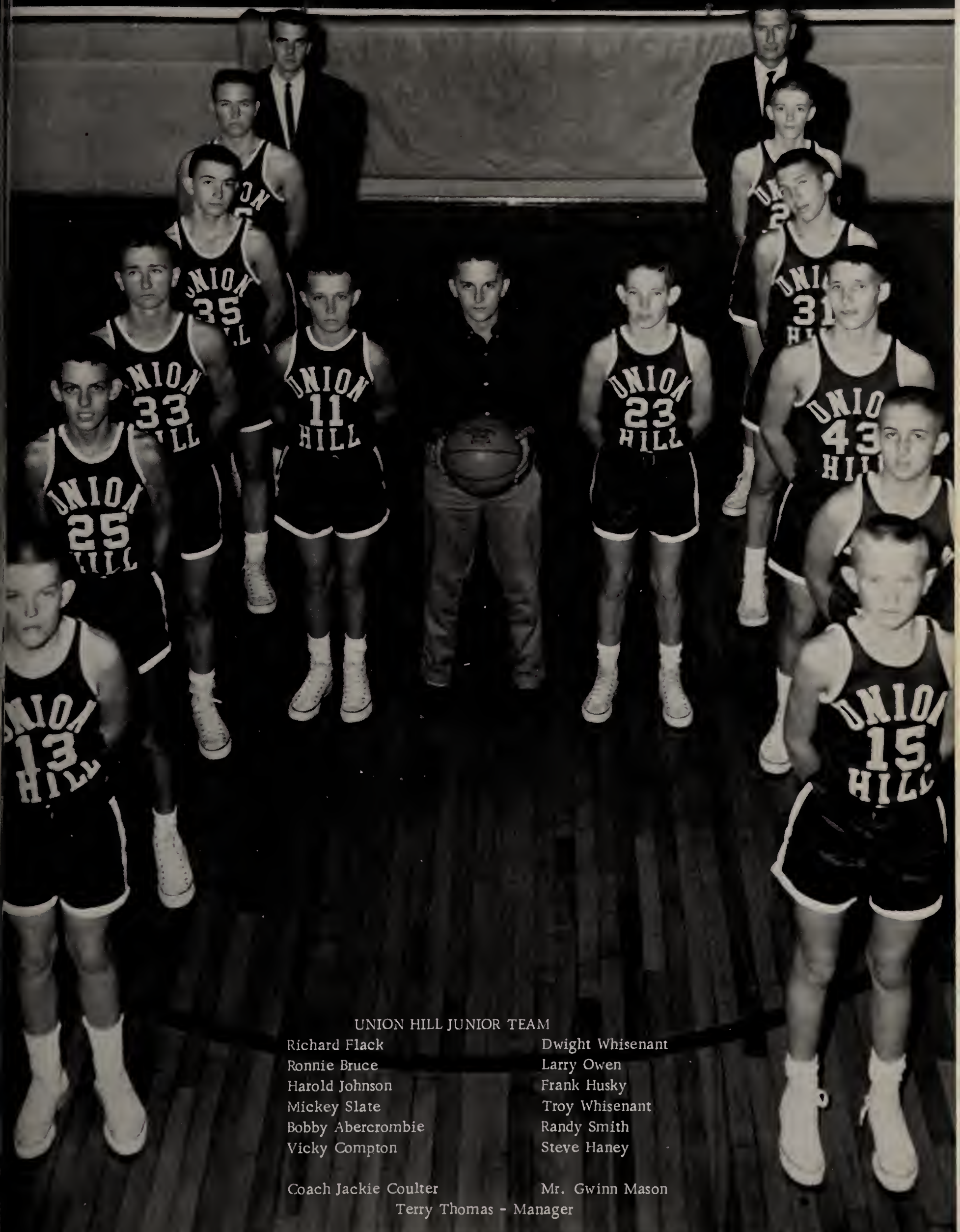

UNION HILL JUNIOR TEAM

Richard Flack	Dwight Whisenant
Ronnie Bruce	Larry Owen
Harold Johnson	Frank Husky
Mickey Slate	Troy Whisenant
Bobby Abercrombie	Randy Smith
Vicky Compton	Steve Haney

Coach Jackie Coulter — Mr. Gwinn Mason

Terry Thomas - Manager

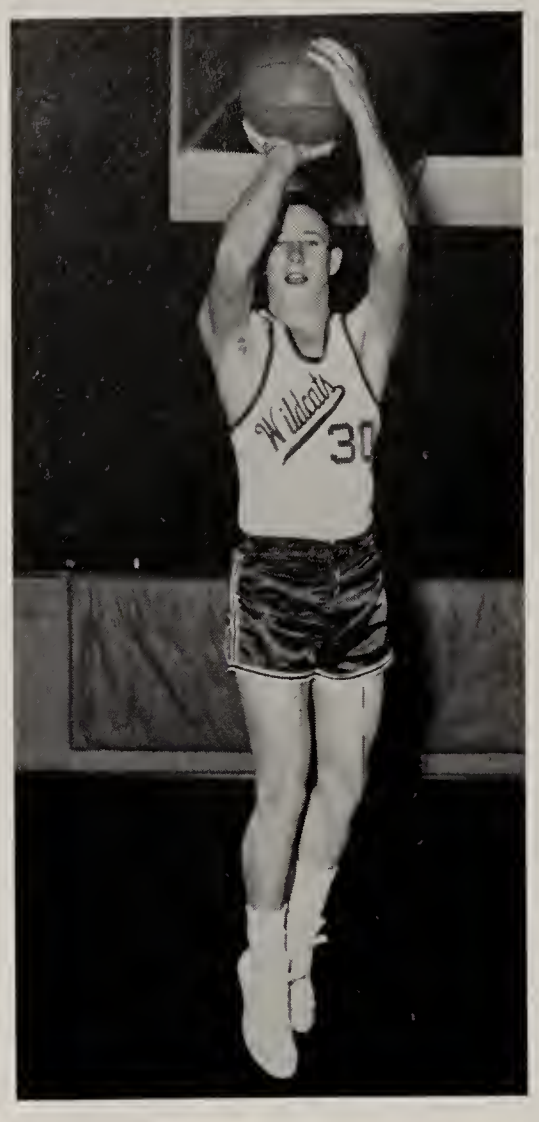

Jerry Bowling
Senior Forward

Billy King
Senior Forward

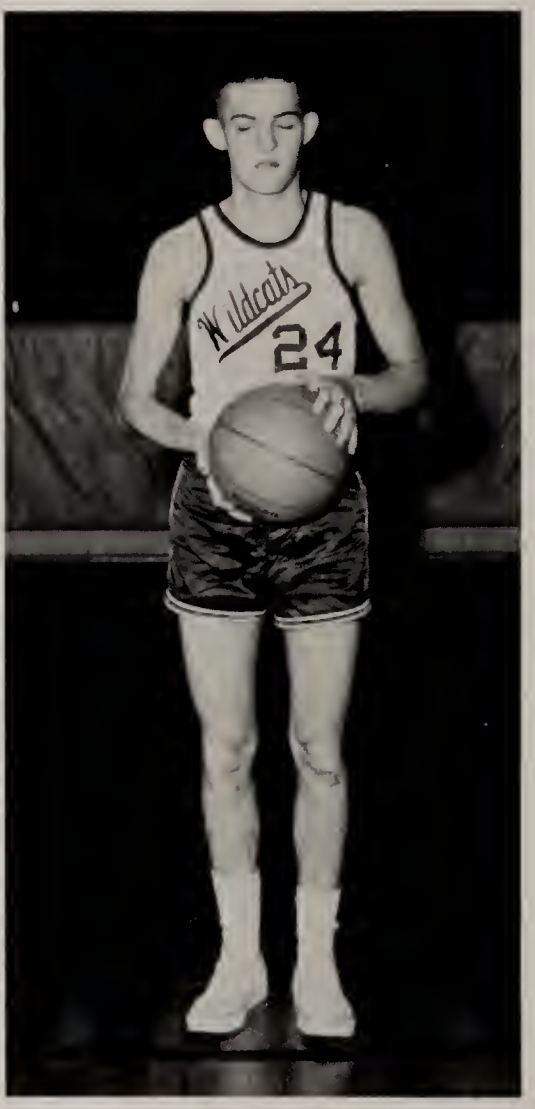

Billy Abercrombie
Senior Guard

Bobby Hill
Senior Forward

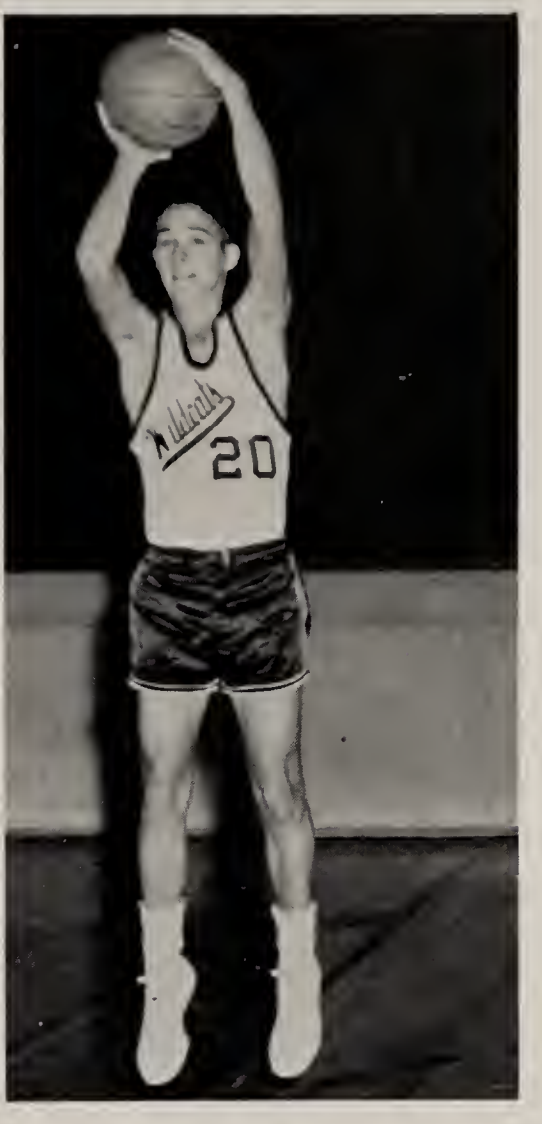

Joe Howard
Junior Guard

Jimmy McLemore
Junior Guard

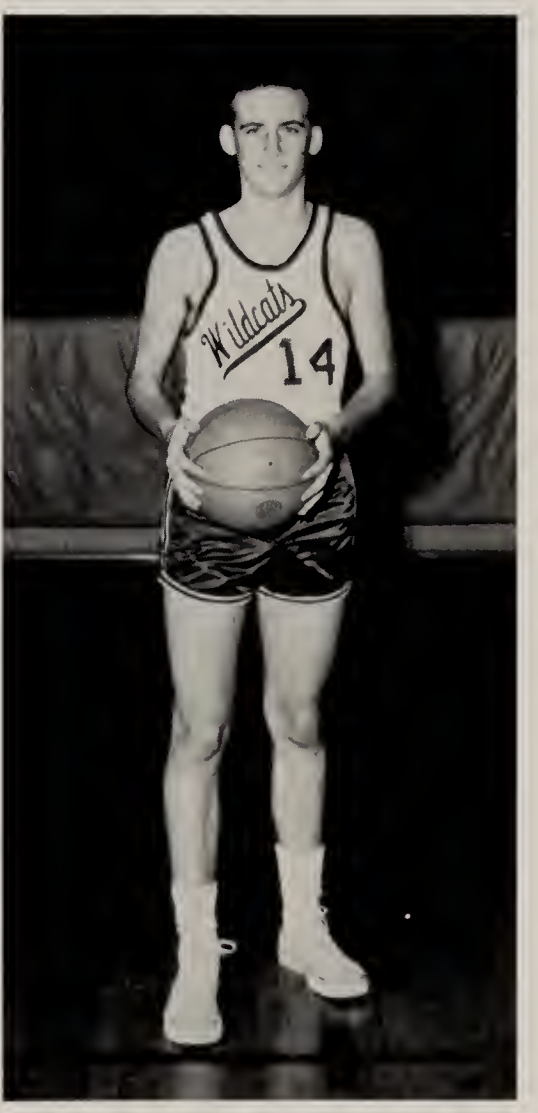

Kerry Walker
Sophomore Forward

Gary Prince
Sophomore Center

Ralph Garrison
Sophomore Forward

Carlton Bowling - Senior Center

"U" Club

OFFICERS

President - - - - - - - - - - - - -Joe Howard
Vice President - - - - - - - - - - -J.P. Irvin
Secretary and Treasurer - - - - - -Bobby Hill
Coach - - - - - - - - - - - - Jackie Coulter

FRONT ROW, left to right: Billy Abercrombie, Billy King, Jerry Bowling, Coach Jackie Coulter, Carlton Bowling, Bobby Hill, Bud Flack.
BACK ROW, left to right: Roger King, Jimmy McLemore, J.P. Irvin, Joe Howard, Austin Whisenant.

Organization
Division

Beta Club

President - - - - - - - - - - Jerry Bowling
Vice President - - - - - - - Patricia Sallin
Secretary - - - - - - - - - - Linda Garrett
Reporter - - - - - - - - - - - Gail Sallin

Pep Club

Squad Leaders . . . Dianne Fann
Eloise Flack
Linda F. Thomas
Jolene Duke

"The Wildcat Paper Staff"

Roger King- - - - - - - - - - - - - - -Editor
Nancy Cornett- - - - - - - - - - - - -Typist
Joe Howard- - - - - - - - - - - Sports Editor
Lavene Wheeler- - - - - - - - - - Salesman
Jimmy McLemore- - - - - - - -Co-Editor
Judy Compton- - - - - - - - - - - Typist
Austin Whisenant- - - - - - - - Salesman
Ruth West- - - - - - - - - -Fashion Editor

Student Council

President- - - - - - - - - - - - Wayne Howard
Vice President- - - - - - -Jimmy McLemore
Secretary Treasurer- - - - - - Judy Compton
Reporter- - - - - - - - - - -Joyce Daugherty

Left to right, FRONT ROW: Judy Compton, Sharon Mason, Edith Stover, Joyce Daugherty, and Carol Byess.
Left to right, BACK ROW: Archie Greenhaw, Steve Haney, Roger King, Laura Flack, Wayne Howard, Larry Wright, and Bobby Abercrombie.

Elementary 4-H Club

Beverly Greenhaw- - - - - - -President- - - - - - - - - - -Stephen Hogan
Rhonda Ditto- - - - - - - - - -Vice President- - - - - - - - Linnie Garrison
Jane Fowler- - - - - - - - - - Secretary- - - - - - - - - - -James Green
Dianne Edwards- - - - - - - - Reporter- - - - - - - - - - - Nicky Pocus
Patty Boles- - - - - - - - - - Song Leader
Brenda Hill- - - - - - - - - - Recreation

Mrs. Morris on her last day at school.

High School 4-H Club

Lavene Wheeler- - - - - - - - President- - - - - - - - - - - -Linda Thomas
Larry Smith- - - - - - - - - - Vice President- - - - - - - - Margie Brown
Freddie Cooper- - - - - - - - Secretary- - - - - - - - - - -Judy Bowling
Reporter- - - - - - - - - - - - Beckey Flack
Song Leader- - - - - - - - - Theresa Parker
Recreation Leader- - - - - - Jimmie Whisenant

'64 Class Favorites

SEVENTH GRADE

Kathy Wood
Gary Whisenant

EIGHTH GRADE

Jo Ann Ditto
Joe Henderson

Favorites

FRESHMEN

Judy Bowling
Richard Andrews

SOPHOMORE

Gail Sallin
Kenneth Griffith

Favorites

JUNIOR

Linda Lasater
Austin Whisenant

SENIOR

Joyce Daugherty
Carlton Bowling

Senior High
Harvest Royalty

Dianne Fann

Clyde Crawford

JUNIOR HIGH
HARVEST
QUEEN
Darlene Shumate

ELEMENTARY
HARVEST
ROYALTY
Bronwyn Parker
Roger Thomas

Prophecy

It is now the beginning of the 1984 Union Hill High School Alumni Banquet. The lights in the cafeteria are dimmed for the occasion and soft music is playing as the guests arrive. We are expecting to see many of our old classmates from the class of 1964. Just now coming through the doorway are two outstanding seniors of '64. They are Mr. and Mrs. Billy Abercrombie. Mrs. Abercrombie is the former Lottie Fann Clark. They are now residing in Philadelphia where he is a lawyer and she is a fashion director of Mason's Department Store. They have one small son, Billy Fann.

After we had chatted with them for a few minutes, we were joined by other members of our class. These including Jimmy Barnard, Wesley Henderson and Billy Cooper. Jimmy is a mechanic at the Morgan City Extension of Ford Motor Company. Wesley and Billy are devoted to farming and are both bachelors but report that they are "still looking for the right girl to come along."

Carlton Bowling, who is now playing all-star basketball for the St. Louis Hawks was not able to attend this occasion due to previous engagements with his team-mates.

The next of our classmates to enter the cafeteria are Mr. and Mrs. Wayne Howard and their four lovely children. Mrs. Howard is the former Latain McLemore. They both have permanent jobs as teachers in a high school in Tucson, Arizona. Latain is teaching Home Economics to a class of Americans while Wayne is teaching "Techniques of Farming" to a class of Mexicans.

Mr. and Mrs. Robert Thomas got the divorce so long sought, and she is without a husband tonight, but is accompanied by Mrs. Alece Durham, who is now an opera singer for the Metropolitan Opera Club of Union Hill. Her husbands life was taken by an unknown assassin in 1970.

Judy Walter is not able to attend the banquet tonight due to the fact that she is now a top Hollywood star and is presently in Hong Kong filming the movie, "Taking America to China". She is accompanied by her husband and two top secret men, Danny Bowling and Bobby Yancey. Both have worked with Secret Service since leaving high school.

Time seems to be passing very swiftly tonight. Everyone is feasting on the delicious food prepared by our lunchroom workers, Judy Birdsong and Ethel Grady. They both have been happily married for 21 years and have five darling children each.

As we are enjoying the food and thinking back over past years, our eyes catch a glimpse of Billy King and Jerry Bowling who are seated next to Bud Flack, at a table across the room. Billy is an outstanding electrical engineer at Cape Kennedy, Florida and Jerry is a chemist at Redstone Arsenal which has recently expanded to take in the city of Lacey's Spring. Jerry finally found his mate and married in 1975, but Billy is still searching for his true love. Bud is still single and lives on his farm at West Point, where just last year he was named worlds champion corn grower. I was told that he measured his corn by the gallon rather than by the bushel.

Finally, it is time for the speeches. First and foremost to make one is Mrs. Wayne Scott, the former Joyce Daugherty. They have been married 15 years and have six children.

After three more speeches, we are now listening to the final one which is being made by Bobby Hill. He has undoubtedly had much experience in last-minute preparation because he arrived just five minutes before the banquet began. He has been happily married for ten years and is now Chief Justice of the Supreme Court. He and his wife Miss America of 1972 have two sets of lovely twins.

The banquet is finally over and we find ourselves rushing to leave the cafeteria so we can make it to the airport to catch our plane to go back to Washington where we have been working in the Pentagon now for 18 years. We enjoyed our banquet and will cherish the memories of the few moments that we spent tonight with our classmates.

PROPHETESSES,

Camellia Compton

Becky Flack

Camellia Compton

Becky Flack

Last Will and Testament

We, the Senior Class of Union Hill High School of 1964, being in the full possession of all our mental faculties, do hereby leave in last will and testament the below stated, therefore cancelling all previous wills.

First: To our faculty we bequeath our desire for the betterment of the school, a desire which has been increased by our acquaintance with their high and noble standards.

Second: To the seventh through the tenth grades we leave our abilities, whether good or bad, if they dare to undertake them.

Third: To individuals we leave the following possessions:

I, Jerry Bowling, will my short feet and dainty hands to Austin Whisenant and Roger King.

I, Billy Cooper, leave my height to Jackie Yancey.

I, Latain McLemore, will my loud mouth to Dianne Fann and Eloise Flack.

I, Joyce Daugherty, leave my brains to Wilda Whisenant.

I, Jimmy Barnard, leave all my girl friends to Joe Howard and Clyde Crawford.

I, Judy Birdsong, leave all my excess pounds to Brenda Hornbuckle.

I, Wayne Howard, leave my front seat in Coach's class to Jackie Smith and Charlie Noble.

I, Becky Flack, will my ability to keep quiet at all times to Linda Garrett and Nancy Cornett.

I, Joann Thomas, leave my ability to stay single until graduation to Linda Lasater.

I, Bobby Hill, will my old chewing gum left under lunchroom tables to Mike Grant, Terry Garrison, and Billy Steadham.

I, Camellia Compton, leave my height and weight to Patricia Sallin.

I, Billy King, will my deep "Blue" eyes to Earnest Simpson and Edwin Bramlett.

I, Carlton Bowling, leave my wishes to be a good athlete to Loyd Voyles, Gary Royster, and Ganes Tapscott.

I, Ethel Daugette Grady, leave my ability to play basketball to Joan Green and Ruth West.

I, Billy Abercrombie, leave my 20-20 vision to Jimmy McLemore.

I, Bud Flack, leave my "cold-drinking" to J.P. Irvin, and Oliver Tyler.

I, Judy Walter, leave my natural colored hair to Nancy Seagroves and Charlotte Edwards.

I, Lottie Clark, leave my calm nerves to Jackie Abercrombie and Jerry Westbrooks.

I, Bobby Yancey, leave my peroxide hair to Larry Smith.

I, Wesley Henderson, will my false teeth to Levene Wheeler.

I, Alece Durham, leave all my old boy friends to Judy Compton.

I, Danny Bowling, leave all my old English papers to Melvin Owen.

This will is to go into effect May 25, 1964 at the completion of the singing of our ALMA MATER at our Commencement Exercise.

The boys from our 1964 "Wildcat" team that
will be gone from school after this year
but nor forgotten.

Left to right: Bud Flack, Bobby Hill, Jerry Bowling, Carlton Bowling, Billy King, and Billy Abercrombie.

Union Hill Basketball Schedule
1963-1964

Nov. 1	Union Grove (Jrs.)	Home
Nov. 5	West Morgon	Home
Nov. 8	Danville	There
Nov. 12	Priceville	There
Nov. 15	Cotaco	Home
Nov. 19	Ryan	Home
Nov. 22	Tanner — Athens Bible School	
Nov. 26	Austin	Home
Dec. 3	Danville	Home
Dec. 10	Cotaca	There
Dec. 14	Hortselle	Home
Dec. 17	Eva	Home
Dec. 27-28	Decatur Taurnament	
Jan. 3	Ryan	There
Jan. 7	Folkville	There
Jan. 10	East Limestone	Hame
Jan. 14	West Morgan	There
Jan. 17	Eva	There
Jan. 18	W. Limestone Austin High	
Jan. 24	Hartselle	There
Jan. 25-Feb. 1	County Taurnament	
Feb. 3	Unian Grave (Jrs.)	There
Feb. 6	Austin	There
Feb. 11	East Limestane	There
Feb. 18	Priceville	Hame
Feb. 21	Falkville	Home
Feb. 24-29	Regianal Taurnament	

G. A. MASON—Principal
JACKIE COULTER—Coach

Basketball

Snapshots

LUNCHROOM WORKERS
Modell Garrison, Vinetta Lenox, Doris Steadham
Florence Wheeler

BUS DRIVERS
Elvin Flack, Alvie Thomas, Buddy Willis, Wilbur
Abercrombie, James Lenox

ADVERTISEMENTS

CLOVER FARM STORES

AG

CHEVROLET

THE GENERAL TRUCK TIRE

Enjoy RED ROCK COLA

PIGGLY WIGGLY

A A

We wish to extend our appreciation to all the people who have bought ads and those who have contributed and supported this edition of the "Wildcat."

FORD

SHELL

The GENERAL TIRE

ESSO DEALER

Coca-Cola

JITNEY-JUNGLE
"Self-Service Food Stores"

METCALF GROCERY

"Better Groceries"

Owned and Operated by:

FRED AND HELEN DOSS

"You Want It"
Morgan City, Ala.

"We Got It"
Ph. 498-3110

STONE LUMBER CO.

Build With the Best

Decatur Alabama

Compliments of

L. D. WALL

Huntsville Alabama

COMPLIMENTS
OF

BRINDLEE MOUNTAIN

M - More Community Progress
E - Effective Civic Affairs
N - Natural Resource Development
S - Sufficient Recreation
C - Coordinated Community Planning
L - Local Representation
U - Unlimited Opportunities
B - Better Living Conditions

COMPLIMENTS OF

BYRD

CHEVROLET

Post Office Box 526
Arab, Alabama

RICHARD T. BYRD
President

Business Phone:
586-2966

Congratulations to
the Graduating Class of '64

JAMES SHEET METAL CO.

Huntsville Alabama

DR PEPPER

SEVEN UP BOTTLING CO.

Athens, Ala.

Bill's quality

MORGAN CITY BARBER SHOP

GEORGE CRAWFORD, Operator
Phone 498-3303

Morgan City Alabama

ALLISON CANDY COMPANY

Box 86

Paint Rock Alabama

O.K. TIRE STORES, INC.

Decatur Alabama

CULLMAN BANANA SUPPLY

Wholesale Only
Fresh Fruits and Vegetables
104 First Avenue, East
Phone 734-2841

Cullman Alabama

N. C. SATTERFIELD Arab Alabama	**R. M. BARNARD** Arab Alabama
FARMER'S MUTUAL EXCHANGE Arab Alabama	**E. R. ROBERTS** Hartselle Alabama
ARAB FEED AND GRAIN COMPANY Arab Alabama	**HUNTSVILLE RETAIL FURNITURE COMPANY** Huntsville Alabama
GOBER FUNERAL CHAPEL JOHN W. GOBER JR. Phone 586-2222 Arab Alabama	**DOUBLE COLA BOTTLING COMPANY** Huntsville Alabama

MITCHELL STOCKYARD

Huntsville Alabama

Compliments
of

JERRY'S DRIVE-IN

Huntsville Alabama

Congratulations
to the Senior Class of '64

FIRST FEDERAL SAVINGS AND LOAN ASSOCIATION

Huntsville Alabama

Compliments
of

RALPH HILL

REGISTERED HEREFORD FARM

Lacey's Spring Alabama

WOODY ANDERSON MOTORS

FORD

"Always First With Finest"

Huntsville Alabama

ARABIAN BOWLING LANES

Have Fun - - - Bowling

Arab Alabama

Compliments
of

DITTO GROCERY

Morgan City Alabama

Compliments
of

CORMAN'S DONUT SHOP

Huntsville Alabama

BEAN
DRUG COMPANY

Hartselle Alabama

SMITH JEWELERS

Arab Alabama

THE ARAB
TRIBUNE

Arab Alabama

Arab Alabama

Compliments
of

J. D. REYNOLDS

Arab Alabama

KIRBY'S
TRADING CENTER

Phone 586-5844

111 First Avenue, Northwest

Arab Alabama

BILL'S
RADIO & TELEVISION
SERVICE

Arab Alabama

ARAB
COLD STORAGE

Arab Alabama

LOGAN-HICKLIN

PRINTERS

3804 Governors Drive, West

Phone 536-5111

Offset - Letterpress - Layout

Huntsville Alabama

John Son's Studio

307 East Main Street

Portrait - Wedding

Special Occasions

Hartselle Alabama

ALABAMA TIRE & AUTO SUPPLY

3305 Governors Drive, W.

Phone 539-0448

GLEEN "COTTON" JOHNSON
Owner

Huntsville Alabama

GOLDEN FLAKE POTATO CHIPS

"Alabama's Own"

Birmingham Alabama

ROYAL®

BAMA TYPEWRITER COMPANY

Phone 353-4282

Repair Service on All Makes of Typewriters and Adding Machines

Huntsville Alabama

PHILLIPS BROTHERS'

AUTOMATIC TRANSMISSION SERVICE

Phone 586-4012

Arab Alabama

LANGS SPORTING GOODS

Phone 353-1258

Second Avenue

Decatur Alabama

Compliments of

B. F. SMITH

Arab Alabama

BETTY & BILLY'S
COIN OPERATED LAUNDRY

Morgan City Alabama

DECATUR RETAIL
HARDWARE DEALERS

SAM FRANK & MOORE
JOHN W. SANDLIN & SON
JOHN D. WYKER & SON

Decatur Alabama

BEST POLICY
AT ALL TIMES

ANDY'S
PEST
CONTROL

Huntsville
Alabama

Compliments
of

WARRENS

Ready-to-Wear
Phone EL 3-0412
110 Second Avenue

Decatur Alabama

SAVEMORE BARBERSHOP

REX NeSMITH

Huntsville Alabama

ANDERSON
BUSINESS COLLEGE

Corner of Second Avenue
and Holly Street

Phone 353-6243

Decatur Alabama

WMSL — AM — TV

In the Heart of the TVA Area

NBC Network	NBC Network
Television	Radio
Channel 23	1400 Watts
Decatur	1000 Watts

Decatur Alabama

Compliments
of

MORGAN CITY
SUPERETTE

Morgan City Alabama

B. F. GILES COAL CO.

Huntsville Alabama

WALTER'S APPLIANCE REPAIR

Huntsville Alabama

BURKETTE SCHOOL SUPPLY COMPANY

300 Governors Drive
Southwest

Huntsville Alabama

JAY'S GARAGE

YOUR TROUBLES VANISH at

Morgan City
Alabama

BIG BROTHERS SUPERMARKET

2121 Whitesburg Drive
4008 Holmes Avenue N. W.
1449 O'Sahugnessy Avenue

Huntsville Alabama

M. A. BEAL GARAGE

Auto Repairs

Phone 586-4707

Eddy Alabama

CARL WHISENANT GARAGE

Phone 498-3221

Morgan City Alabama

IF IT'S GOOD FOOD YOU WANT--

Visit

NARRELL CAFE

4 Mi. North of Arab

Arab Alabama

LILY FLAG GIN COMPANY

8511 Whitesburg Drive

Huntsville Alabama

FROSTY FREEZE

Arab
Alabama

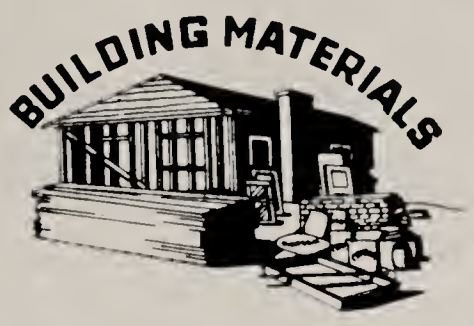

STONE LUMBER CO.

Hartselle Alabama

Better Values

at

BELK-HUDSON

Hartselle Alabama

JIM & MYRTLE CAFE

Hartselle Alabama

Compliments
of

W. C. MARTIN

Arab Alabama

DAIRY QUEEN

A TREAT FOR TASTE A FOOD FOR HEALTH

Arab
Alabama

Congratulations to the Seniors of '64
and All the Students of Union Hill High School

THE DECATUR DAILY

Phone ELgin 3-4612

Decatur Alabama

RYAN'S TIRE AND BATTERY SERVICE

4th and Moulton Street East

Phone EL 3-3704

Decatur Alabama

MORGAN FURNACE AND SHEET METAL COMPANY

15 East Moulton St.

Phone EL 3-3704

Decatur Alabama

JONES WESTERN WEAR AND EQUIPMENT

Saddles, Bridles, Boots
Blankets, Horse Shoes,
Hats, Pants.

Phone 353-1001

21 West Moulton Street

Decatur Alabama

MORGAN COUNTY EXCHANGE

Hartselle, Alabama

BILL'S MARBLE WORKS

Decatur Alabama

CURRY-HAMES FURNITURE APPLIANCES

Admiral RCA Curtis
Hotpoint Maytag Mathes

Phone 773-8380

Hartselle Alabama

EUBANK'S GROCERY AND BAR BQ

Plainview Alabama

HELP PREVENT WOOD FIRES
CHARLES W. NICHOLS, Ranger
ROBERT H. STILES, Patrolman

Night Call: 734-0841
Office: Hartselle, Alabama
Phone 773-3348

Monte Sano Tower, Huntsville
534-3685
Grand View Tower, Cullman

ALABAMA OIL COMPANY

P. O. Box 422 Decatur, Alabama

ROY B. ODOM
General Manager

Phone 353-1431

North Alabama's Home of QUALITY!

Dunnavant's

Now 2 FINE DEPARTMENT STORES
Washington and Clinton
Governor's and Parkway

LILY FLAGG
BUILDERS SUPPLY CO., INC.

8501 Whitesburg Drive, South

Huntsville, Alabama

MORGAN CITY UPHOLSTERY

Owned and Operated by

PETE DRINKARD

Morgan City, Alabama

Compliments of

KNOX McRAE

Decatur Alabama

JAMES JACKSON

GENERAL MERCHANDISE AND PLUMBING

Phone 773-9557

Route #3
Cotaco Somerville
Alabama

HIBBETT AND SONS

SPORTING GOODS

"It Pays to Play"

Phone 764-6921

Florence Alabama

JAMES L. McCAGHREN'S

231 Texaco Service Station

Wishes to Congratulate the Senior Class of '64

"Standard Bearer of Honesty and Integrity"

Laceys Spring Alabama

WHISENANT'S GROCERY

Highway 231 Phone 498-3532

Morgan City Alabama

W. L. HALSEY GROCERY, INC.

Wholesale Grocers

Reliable Merchandise Since Establishment in 1879

Huntsville Alabama

W. C. R. WILLIAMS

WOODRIVER SERVICE STATION

Morgan City Alabama

DON'T WORRY
. . . GET HER GIFT

IRIS' FLORIST AND GIFTS

Infants' Wear . . . Household Gifts

Phone 498-2848 Old Rescue Road

Morgan City Alabama

Congratulations, Union Hill Graduates 1964

NORTH ALABAMA COLLEGE OF COMMERCE

North Alabama College of Commerce Building
528 Madison Street South
Phone 536-2611 or 539-0429

Huntsville Alabama

Compliments of

UNION HILL GROCERY

Union Hill Alabama

MASON JEWELERS

"Where Service and Friendship Meet"

Huntsville Alabama

Compliments of

JOE ROLFE JR.

FOR ALL TYPES OF BULLDOZER WORK

Valhermosa Springs Alabama

Laceys Spring

Compliments of PLAZA DRUGS North Memorial Parkway Huntsville Alabama	Compliments of NITA & DAVE'S BEAUTY SALON AND COLLEGE Huntsville Alabama
Compliments of COOK'S PEST CONTROL Huntsville Alabama	MATHEW'S & MATHEW'S COMPANY Decatur Alabama
HUNTSVILLE RETAIL FURNITURE ASSOCIATION DEALERS Huntsville Alabama	Compliments of MORRIS BROTHERS CONSTRUCTION COMPANY Decatur Alabama
Shop for Clothing at FOWLERS Huntsville Alabama	G. C. THOMAS FRUIT STAND Decatur Alabama
TOWN & COUNTRY SHOP Huntsville Alabama	MITCHELL SERVICE STATION "Your Pure Oil Dealer" Decatur Alabama
KIM-O PET SHOP All Kinds of Pets Huntsville Alabama	BIG BOB GIBSON'S Decatur Alabama
CLEM GULF SERVICE 3204 Governors Drive Huntsville Alabama	THURMOND & BROWN INSULATION COMPANY Decatur Alabama
Compliments of TROPICAL FISH SHOP 115 Triana Boulevard Huntsville Alabama	WILLIAMS AUTO PARTS Decatur Alabama

Compliments of C. R. MANN Arab Alabama	Compliments of GULLION FURNITURE COMPANY Arab Alabama
LATHAM'S DRUG STORE Arab Alabama	Compliments of THE JUNIOR SHOP Arab Alabama
PECK FUNERAL HOME Hartselle Alabama	Compliments of HOMER COX Arab Alabama
RUSSELL'S SHELL SERVICE AND MINNOW POOL Boats ÷ Motors ÷ Trailers Decatur Alabama	Compliments of V. J. ELMORE Hartselle Alabama
Compliments of TOM SHARP U.S. Tire Service Huntsville Alabama	Compliments of PRICEVILLE GIN COMPANY Priceville Alabama
CRYSTAL DRUG COMPANY "Your Downtown Drug Store" Corner of Clinton and Jefferson Huntsville Alabama	Compliments of EDDIE SANDLIN Decatur Alabama
ARAB RADIO & TELEVISION SERVICE Arab Alabama	Compliments of LORCH'S JEWELERS Huntsville Alabama
Compliments of WEAVER'S FOOD CENTER Arab Alabama	Compliments of WRAB RADIO Arab Alabama

FRAZIER MACHINERY & SUPPLY Decatur Alabama	TALLMAN COMPANY, INC. of Decatur 620 Wilson Street N. E. Decatur Alabama
Compliments of CARRELL SUPPLY COMPANY Decatur Alabama	PEPSI*COLA BOTTLING COMPANY Decatur Alabama
KELLY SUPPLY AND CONSTRUCTION COMPANY Arab Alabama	THOMPSON WOODWORK Arab Alabama
TRIANGLE RESTAURANT Arab Alabama	FARM BUREAU INSURANCE Arab Alabama
HEART OF DIXIE TRUCK STOP Arab Alabama	Compliments of T. H. ESTEPS Arab Alabama
ETOWAH MOTORS Arab Alabama	Compliments of McDANIELS Arab Alabama
Compliments of Arab Jitney Jungle YOUR COMPLETE FOOD CENTER Alabama	GARISON BOATS AND MOTORS 710 14th Street S. E. Decatur Alabama
SENIOR CLASS '64	HARTSELLE FLORIST Hartselle Alabama

HUMPHREY'S TWICKENHAM PHARMACY Rexall Druggist Huntsville Alabama	UPTAIN'S FOOTWEAR Huntsville Alabama
ARON'S JEWELRY Huntsville Alabama	ARNOLD'S MEN'S WEAR Huntsville, Alabama
MARTIN THEATER Huntsville, Alabama	Compliments of JITNEY JUNGLE Huntsville, Alabama
RAY OWEN'S WELDING SHOP Morgan City Alabama	ASHBURN & GRAY, INC. South Memorial Parkway Huntsville, Alabama
BILL & HARRY'S AUTO PARTS Huntsville, Alabama	RICHARD'S LIGHTING & DISTRIBUTORS Huntsville, Alabama
HUNTSVILLE BETTER FOODS Huntsville, Alabama	M. B. BRAY, INSURANCE Fire, Windstorm and Auto Morgan City Alabama
BENTLY DRUG COMPANY Huntsville, Alabama	GRIFFIN GROCERY & FABRICS Morgan City Alabama
Compliments of SUMCO ENGINEERING, INC. Huntsville, Alabama	ROLLINS AIR CONDITIONING CO. Heat-Pump Sales and Service 106 Marion Avenue N. E. Huntsville, Alabama

KUHN'S 5 & 10 STORE Hartselle Alabama	Compliments of ROYAL TIRE Hartselle Alabama
ARAB WAREHOUSE COMPANY, INC. Storage for Cotton and Fertilizer A Bonded Warehouse Arab Alabama	STISHER IMPLEMENT COMPANY Hartselle Alabama
Compliments of a Friend T. R. HARRIS P. O. Box 6064 Montgomery Alabama	BISHOP'S JEWELRY AND GIFTS Arab Alabama
CARR'S RADIATOR SERVICE New and Used Radiators Removed and Replaced 101 Moulton Street West Ph. EL 3-3847 Decatur, Ala.	MARSHALL COUNTY EXCHANGE Feeds and Seed Arab Alabama
Compliments of R. C. BOTTLING COMPANY Decatur Alabama	Compliments of TYIERS STORE Oleander Alabama
PEPSI-COLA BOTTLING COMPANY Decatur Alabama	Compliments of MORGAN CITY BEAUTY SHOPPE MARGARET SLATE, Owner Morgan City Alabama
ALABAMA FARM BUREAU Hartselle Alabama	Compliments of BUEL CASE STUDIO 908 Bob Wallace Avenue Huntsville Alabama
GENERAL MERCHANDISE JIM PANDY Hartselle Alabama	MARSHELLE COUNTY EXCHANGE FEED MILL Arab Alabama

Compliments
of
H. W. BROOKS GROCERY
Morgan City Alabama

Compliments
of
KINGS GROCERY
Allens Cross Roads, Alabama

DIXIE EMPLOYMENT AND SECRETARIAL SERVICE
111 1/2 Washington Street, North
Huntsville Alabama

WILLIS AND SON GARAGE

CITIES SERVICE

Oil Change, Filter
Lubrication
Tires and Batteries
Wheel Balancing

Union Hill Alabama

O.K. Rubber Welders

Worlds finest New Tires and Recapping
NATIONALLY GUARANTEED

Decatur Alabama

BURT DRUG COMPANY

"Prescriptions First"

Austinville Alabama

ROY'S TAKE-HOME RESTAURANT

Featuring
Col. Sanders Recipes
Kentucky Fried Chicken
1129 Sixth Avenue Southeast
Phone 353-0126
Decatur Alabama

KELSOE LAUNDRY AND CLEANING

JAMES KELSOE, Owner

Pick-Up and Delivery Service
Automatic Washing and Drying

Phone 586-2135

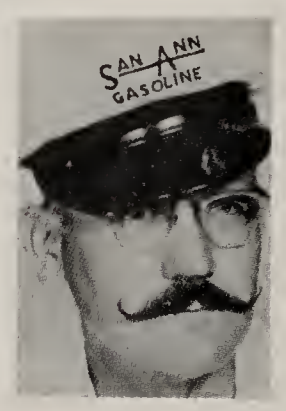

Hello--I'm
Frank Webster
WEBSTER'S SAN ANN SERVICE STA.
Hwy. 31 South

Ph. EL 3-9908

Decatur, Alabama

CONGRATULATIONS
TO
THE GRADUATING CLASS OF '64

FLAV-O-RICH

DAIRY, INCORPORATED

P.O. Box 549

Hartselle Alabama

CHEMSTRAND

CHEMSTRAND
COMPANY

MANUFACTURER OF CHEMICAL FIBERS

Best wishes from Chemstrand. Many of your friends and neighbors are part of the Chemstrand family, employed at its Decatur facilities.

ACRILAN® *Acrylic Fiber Plant, Technical Center, Decatur, Alabama*

A DIVISION OF MONSANTO CHEMICAL COMPANY

KAY'S GROCERY

AND

GULF SERVICE STATION

Auto Parts - General Merchandise

Fishing Equipment - Feeds - Hardware

KAY EDMONSON - Owner

Phone SP 3-7568 Cotaco, Alabama

BOOSTERS

J. P. DUNAWAY, Hartselle, Alabama

W. P. MOSES, Hartselle, Alabama

McCURLEY JEWELRY, Hartselle, Alabama

COMET SERVICE STATION, Hartselle, Alabama

O.K. TIRE COMPANY, Hartselle, Alabama

WESTERN AUTO, Hartselle, Alabama

TIDWELL RADIO & T.V. SHOP, Hartselle, Alabama

W. L. TAYLOR, Arab, Alabama

CHUB DANIELS, Huntsville, Alabama

REV. J. C. WHITE, Pine Ridge, Alabama

DECATUR BOX AND BASKET COMPANY

Decatur Alabama

FRANK-ANN MOTEL

Memorial Parkway South

Phone 536-8511

AAA Huntsville, Ala.

Phillips 66

OAKES "66" SERVICE STATION

Highway 231 South Ph. 4-4042
Laceys Spring Alabama

Compliments
of

BLACK'S FURNITURE CITY

Arab Alabama

BOOSTERS

CE-MAR RESTAURANT, Decatur, Alabama

DAVIS SHARP, Huntsville, Alabama

JESSIE PATTERSON, Huntsville, Alabama

KRYSTAL HAMBURGER, Huntsville, Alabama

BENNETTS DRY GOODS, Huntsville, Alabama

MRS. GERALDINE GUTHRIE

MR. AND MRS. ELBERT YANCEY

SMALLWOOD GROCERY, Morgan City Alabama

SCOTS HAMBURGER, Parkway Huntsville

STANDARD OIL COMPANY, North Parkway, Huntsville

JOE ELIOTT, Huntsville, Alabama

WALLACE COLLINS, Huntsville, Alabama

THE BOOK INN

CATHA'S TOY & HOBBY CENTER, Huntsville, Alabama

LADIES' BAZAR, Huntsville, Alabama

MAYFLOWER MOVING COMPANY

ROBERT MURPHY, Cotaco, Alabama

O. K. BODY SHOP

JOE WHEELER

A. B. LIGHTFOOT

ROBERT M. COLE

MYRTLE GLOVER

DECATUR GLASS & PAINT CO., Decatur, Alabama

BOOSTERS

V. J. ELMORE, Decatur, Alabama

MIDWAY BLIND & FLOOR COVERING, Decatur, Alabama

THEO HILL APPLIANCES, Decatur, Alabama

NURSERY SALES YARD, Decatur, Alabama

AUTOMOTIVE PAINT & PARTS, Decatur, Alabama

CENTRAL PAWN SHOP, Decatur, Alabama

31 DAIRY DIP, Decatur, Alabama

McBRIDE AUTO PARTS, Decatur, Alabama

LOVELADY GARAGE, Decatur, Alabama

TRACTOR & EQUIPMENT, INC., Decatur, Alabama

MR. AND MRS. BASIL COBB AND SONS, Arab, Alabama

M & H CLEANERS, Decatur, Alabama

MR. AND MRS. EDWARD R. NAMIE, Decatur, Alabama

DIAMOND JEWELRY COMPANY, Decatur, Alabama

ELLEN'S LADIES' SHOP, Decatur, Alabama

TOTS TO TEENS, Decatur, Alabama

ROY BRADFORD, Justice of the Peace, Decatur, Alabama

McCOLLOCH APPLIANCES SALES & SERVICES, Decatur, Ala.

DOUGLAS BARBER, Decatur, Alabama

EMERY'S 5¢ & 10¢ STORE, Arab, Alabama

JOHN HARTSELLE, Decatur, Alabama

TUNE*UP & BRAKE SHOP, Decatur, Alabama

WESTERN AUTO ASSOCIATES STORE, Decatur, Alabama

PETITS CLEANERS-TAILORS, Hartselle, Alabama

Compliments of

NESBITT BOTTLING COMPANY

20 Church Street, N. E.

Decatur, Alabama

Compliments of

ENSOR REAL ESTATE COMPANY

8100 South Memorial Parkway

P.O. Box 1544

Huntsville, Alabama

Wherever you're going...

DECATUR COCA-COLA BOTTLING COMPANY

Decatur, Ala.

wherever you've been

YOUR FRIENDS AT BALFOUR

THE CRAFTSMEN WHO CREATED YOUR FINE CLASS RING AND

E. G. FITZGERALD — JIM JOHNSON

GENE FITZGERALD

YOUR BALFOUR REPRESENTATIVE

SEND THEIR BEST WISHES AND CONGRATULATIONS

L. G. Balfour Company

ATTLEBORO MASSACHUSETTS

CLASS RINGS AND PINS • CLUB INSIGNIA • MEDALS
TROPHIES • PLAQUES • DIPLOMAS • INVITATIONS

Autographs

May the best life can possibly be acquired after be acquired the nicest and sweetest students at Union still you have certainly be a swell here student since I have been here and I appreciate that so much. Go to college. You'll make just a good a college student. Good luck.
Dot McCaghren

Best of luck in the future to one of my favorite classmates. May the light of success always shine upon you.
A friend
Billy King

Good luck to a Pretty and a very Brilliant Girl
Olivia Tyler

Best of luck and success to a good student,
R. Ogle

For 12 years of School we have had together. Good luck with your later education and Good luck for all.
Jerry

Best wishes to a very sweet girl
Jimmy Barnard

To a very cute & sweet but quiet girl & hope your life is always full of happiness.
Love,
Gail

Well, here we go . . .

Jimmy

Ethel Grady

Good Luck

Judy Walter

Joyce Daugherty

Billy Abercrombie

Jimmy Barnard

Billy King

Camellia Compton

Billy Cooper

. . . and we're leaving behind
our memories in The '64 Wildcat!

Judy Birdsong
Joann Thomas
Bobby Hill
Carlton Bullins
Wesley Henderson
Peter Clark
Latain McLemore
Bobby Yancey
Mr. Jerry Thomas . Wayne Howard
Becky Slack

To a real sweet girl whom I have enjoyed being in Algebra II class with, may happiness and success always be yours. Try hard and I know you will succeed.
Always,
Patricia Sallis

Your picture is terrible. Your class rates feeling. I will kiss a junior who feels the same way. You are deserving of any praise because of the sweet person you are. May all your ambitions come true.
I can't spell
Judy Compton

Latain, you are a very sweet girl and I have enjoyed knowing you very much. Stay as sweet as you are now and you will have friendship forever from everyone. Best Wishes + Lots of Luck in everything you undertake & do
Linda Garrett

Latain, you are a very sweet girl stay that way and I'm sure you will go far.
Nomita Simpson

Lots & lots of luck to a sweet girl in the future.
Nancy C.

I hope you the best in life and may you have a great future coming to you. It has been great having a good classmate!
Billy A.

Good luck to a real sweet girl
Bobbie Westbrooks

Best wishes + Good luck all your years
Zeta Simpson

If you always stay as sweet as you are, I'm sure it will win you much happiness in the future. If you can remember back that far, try not to forget the fun we had at the student council skating party in '61.
Good luck,
Carol Burke

To someone who is very nice and very smart
Love always,
Teresia Parker

Best of luck and good luck for you and your future
Jacky Powell

Best wishes to one of the sweetest, prettiest students I've ever taught.
Maggie Brown

To a wonderful girl. Best wishes. Best of luck in the future.

TAYLOR PUBLISHING COMPANY
"The World's Best Yearbooks Are Taylor-made"

Lots of luck to a nice girl.
Mike Rains

Best wishes
to a real sweet
girl. God bless
you. Janice Garrison

Best wishes
to a wonderful
girl and friend
Mary Henderson

To a very nice girl
whose you have a
very bright future
[illegible]

To a very nice girl
may success be with
you in every thing
you do
A friend
Austin Whiseman

May your
fondest dream
come true and
may you find
happiness every-
where always
Carol Simpson